JOHN BEGG

The Eagle

1963

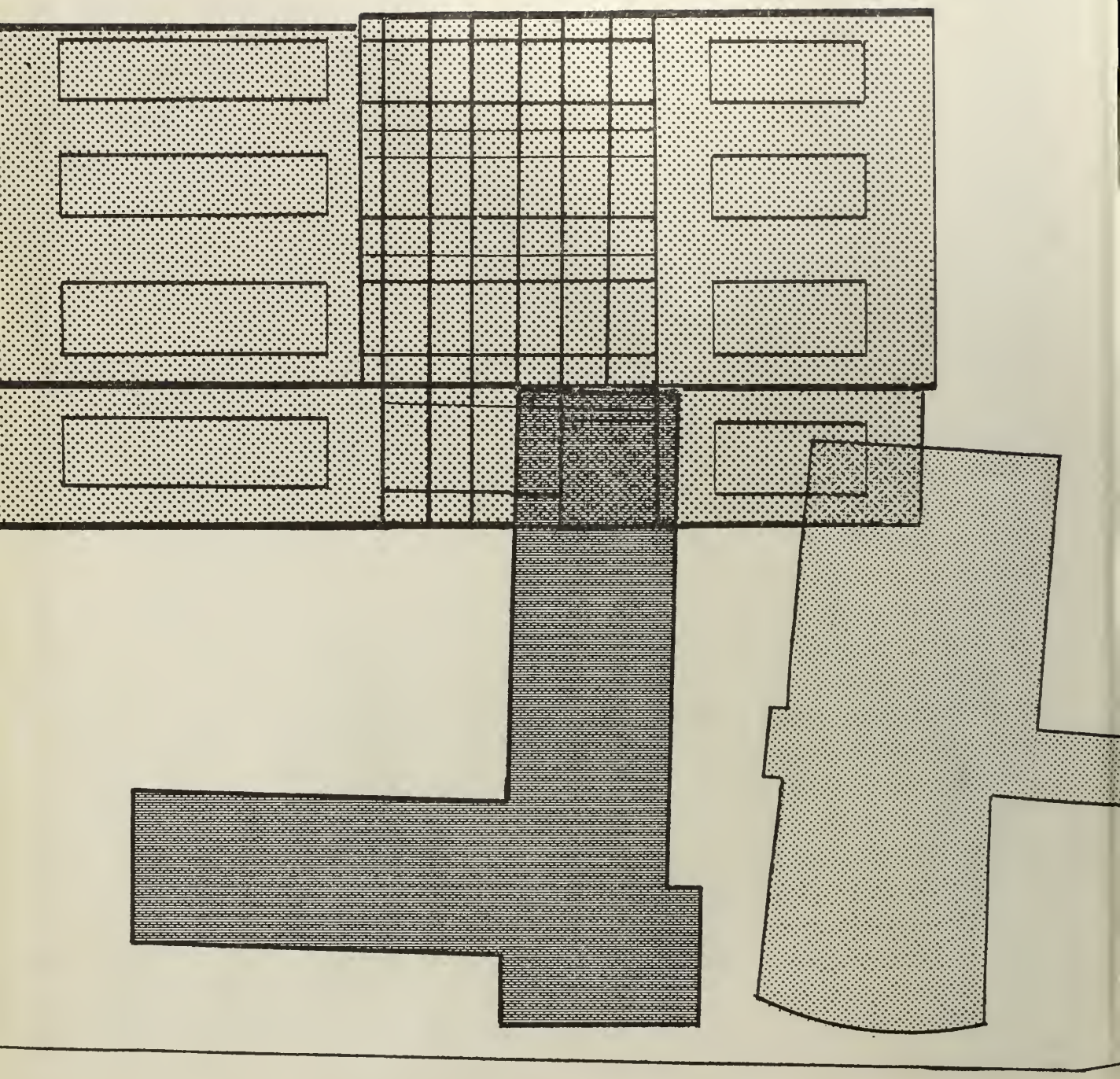

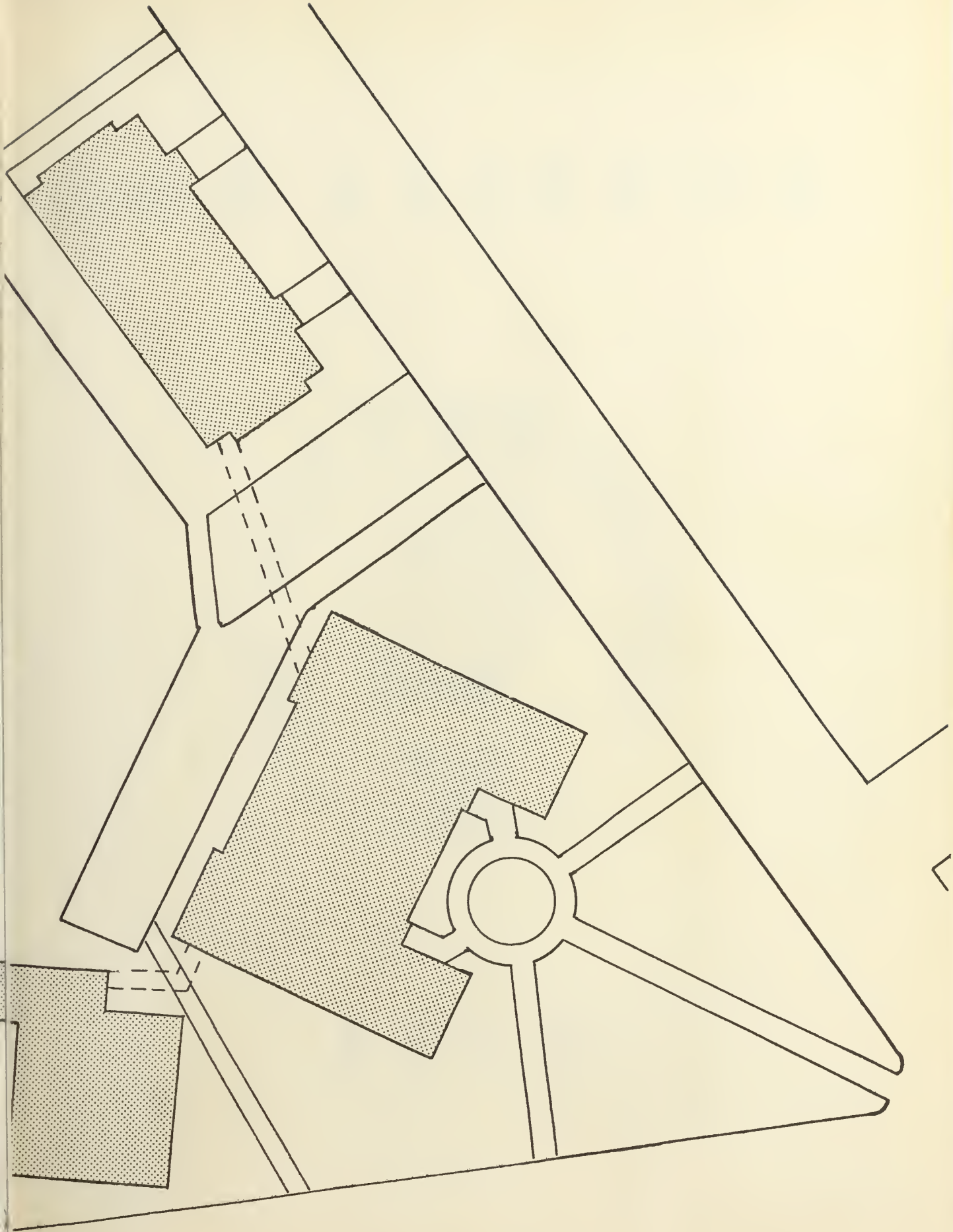

Digitized by the Internet Archive
in 2014

https://archive.org/details/clipper1963sale

THE CLIPPER

1963

1854

The Clipper

SALEM STATE COLLEGE

SALEM, MASSACHUSETTS

TO THE CLASS OF 1963:

On September 14, 1854, at the corner of Broad and Summer Streets in Salem, in the building formerly occupied by the Registry of Deeds, the Salem Normal School, the ancestor of our college, opened its doors to seventy-two students. On June 9, 1963, a class of over two hundred and forty seniors will be graduated from Salem State College, a modern educational institution with an enrollment of over fourteen hundred and with an ever expanding campus, located at the junction of Lafayette Street and Loring Avenue.

Obviously, much growth and development have taken place during the one hundred and nine years of the school's existence. What is perhaps not so obvious, however, is the fact that in 1959 we were the first entering class privileged to make use of a new library, auditorium, cafeteria, gymnasium, and administrative offices.

Progress is inevitable at Salem State College. We are now witnesses to the most recent phase of this progress, the new Arts, Science, and Business Education building, now under construction next to the auditorium on Lafayette Street.

Appreciating this spirit of constant progress and improvement, we hope that our own professional growth and intellectual development will parallel that of our Alma Mater. This is the greatest tribute that we could pay to her. With this thought in mind, the CLIPPER STAFF hope sincerely that this 1963 edition will be the stimulus for many pleasant recollections in the days to come.

ROBERT BOYD,
Editor-in-Chief

"Build on, and make thy castles high and fair,
Rising and reaching upward to the skies."

1. Student Parking
2. Women's Dormitory
3. Student Union
4. Athletic Field and Field House
5. Business Education, Arts and Science Building
6. Tennis Courts
7. Proposed Arts and Science Wing
8. School of Public Health and Nursing
9. College Garden

TO

Dr. James B. Sullivan

Dean of Admissions

WE DEDICATE THIS BOOK

IN RECOGNITION OF

HIS DEVOTED SERVICE AS

DEAN AND PROFESSOR

THROUGHOUT OUR YEARS

AT

SALEM

"Thou wert our guide, philosopher, and friend"

PRESIDENT MEIER

The Commonwealth of Massachusetts

Department of Education

STATE COLLEGE AT SALEM

Message to the Seniors

June 1963

Dear Class of 1963:

If I were to predict the mood of you who are leaving Salem this Spring, I would say it is a mood of great expectation. We admire your courage. We admire your faith in yourselves and the strength you will give to public education.

Members of the Class of 1963, you are the product of a system of education and government which draws a sharp line between the opportunities and responsibilities of the individual. Our society has depended upon its members as individuals for achievement of mind and spirit that have made our system great. The continued success of our society will depend more than ever before upon the individual. Nothing that is vital may depend upon the crowd. It is always the individual — the teacher, the scholar, the poet, the scientist, the artist, the engineer — who stands near what is great and good and transmits it to his fellow man.

Let not your aims or standards drop to mediocrity or to uniformity, lest you cut yourselves off from creativity and a better standard of performance. There is no such thing as general ability. It is only the ability of the individual that counts. There is no such thing as moral and spiritual values of the crowd. There are only the moral and spiritual values found in individuals.

Thomas Jefferson perceived the value of the work and worth of the individual when he wrote, "It is the manners and spirit of the people which preserve a republic with vigor." And so it is with you. It will be the manners and spirit of the members of the Class of 1963 which will help to preserve and advance the quality of public education in the years to come.

In behalf of the faculty and the staff, may I wish you success and happiness in the challenges of education which are yours.

Sincerely yours,

Frederick A Meier

President

Bob and Bob

Fay

The Advisers

The Clipper Staff

Editor-in-Chief
ROBERT BOYD

Associate Editor
ROBERT HOFFMAN

Secretary
JUNE PEARCE

Art Editor
FAY COULOURIS

Literary Editor
LOIS REBHOLZ

Business Manager
BARBARA O'NEILL

Advertising Editors
JANET DEGAUST
ESTHER DONOVAN

Photography Editors
JOSEPHINE GULINO
HAROLD LANDRY

CLIPPER Assistants
SUSAN LAPOINTE
BARBARA RIZZO
LOIS CANNATA
NANCY CAWTHORNE
MARGARET MACEACHERN
EMILY STARR
RONALD PERULLO

Advisers
MISS GERTRUDE BURNHAM
MR. STEPHEN PANOSIAN

June and Lois

Janet and Esther

Lois
Barbara
Sue
Nancy
Peg
Emily

Our Assistants

Barbara

Jo and Harold

FACULTY

The College Deans

CHARLES F. KIEFER, JR.
Dean of Studies

JANET SMITH
Dean of Women

DR. JAMES B. SULLIVAN
Dean of Admissions

DR. HELEN T. MACKEY
Assistant Dean of Women

LAWRENCE T. LOWREY
Dean of Men

ALFRED J. LUSTRI
Assistant Dean of Men

The College Faculty

FLORENCE S. ALEXANDER
English

DR. JAMES T. AMSLER
Chairman *Education*
Director
Student Teaching

MILDRED BERMAN
Earth Science

DR. ALFRED L. BORGATTI
Biological Science

GEORGE H. BLACKWELL
Physical Education for Men

DR. MARY A. BRADLEY
Education

ALFRED J. BRUDZYNSKI
Physical Science

DR. J. HERBERT BURGY
Earth Science

GERTRUDE BURNHAM
Chairman
English

MARY E. CASEY
English

FRANCIS E. CALLAN
Chairman
Speech

JAMES J. CENTORINO
Earth Science

DR. TIMOTHY F. CLIFFORD
Chairman
Music

LORRAINE M. COFFEY
Social Science

EARLE S. COLLINS
Physical Science

SHIRLEY A. CONRAD
Physical Education for Women

ALBERT S. COMMITO
Education

JAMES J. CONWAY
Business Education

MATTHEW W. COONEY
English

WILLIAM D. DEVITT
Mathematics

DR. MARGARET W. DOWER
Social Science

EDWIN L. FRANCIS
Chairman
French

TILIA J. FANTASIA
Physical Education for Women

JOHN L. GEORGE
Earth Science

VINCENT N. GIANNINI
Music

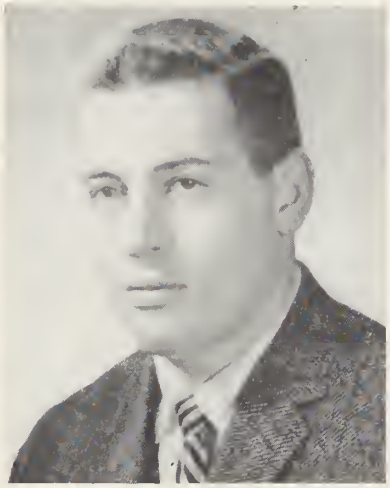

GEORGE W. GROESBECK
English

DR. SERENA G. HALL
English

ROGER A. HARDY
Business Education

D. FRANCIS HARRIGAN, JR.
Handwriting

DR. VINCENT L. HAWES
Education

DR. JOSEPH M. HENNESSEY
Chairman
Business Education

DR. LEO F. HENNESSEY
Education

MARY V. HOURIHAN
Mathematics

EDMUND S. IZZO
Social Science

DR. MARY M. JONES
English
Chairman
Junior High

DR. HELEN J. KEILY
Education

RICHARD P. KEVILLE
Biological Science

CHARLES F. KIEFER, JR.
Dean of Studies
Social Science

DR MARY E. KRAFT
Education

DR. ABRAHAM LEVIN
French

BENJAMIN LIBERFARB
Physical Science

LAWRENCE T. LOWREY
Dean of Men
Director of Athletics
Logic

ALFRED J. LUSTRI
Assistant Dean of Men
Education

CAROL E. LYSAGHT
Speech

KENNETH A. MacIVER
Social Science

DR. HELEN T. MACKEY
Assistant Dean of Women
Chairman
Physical Education for Women

ANNE MARSHALL
Librarian

MARION S. MARSHALL
Business Education

CARL J. MARTINI
Chairman
Mathematics

DR. EDNA MAURIELLO
Education

DR. EDNA M. McGLYNN
Chairman
Social Science

DR. MINOR H. McLAIN
Social Science

RAYMOND L. MULLIN
Library Assistant
English

STEPHEN PANOSIAN
Chairman
Art

JOSEPH M. PIEMONTE
Social Science

ELIZABETH D. PRESCOTT
English

DR. MARY A. PROCOPIO
Education

WILLIAM A. RICH
Education
Assistant Director
Student Teaching

MARIE T. QUIRK
Physical Education for Women

RICHARD O. RIESS
Earth Science

THOMAS I. RYAN
Chairman
Biological Science

PAUL V. SALLEY
Chairman
Earth Science

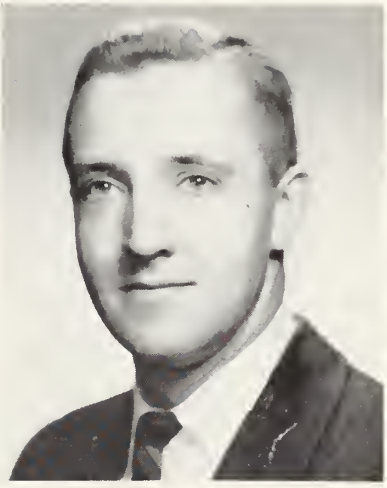

RICHARD L. SCHNEIDER
Chairman
Physical Education for Men

GRANT W. SEIBERT
Librarian

SCHUYLER G. SLATER
Chairman
Physical Science

JANET SMITH
Dean of Women
Business Education

KENNETH STEIN
English

DR. JAMES B. SULLIVAN
Dean of Admissions
Science

JOSEPH A. SULLIVAN
Director
Continuing Studies
Business Education

LOUIS J. THERIAULT
Business Education

GEORGE N. TORREY, JR.
Education

JAMES E. TWOHIG
Physical Education for Men

CARMELA L. VIRGILIO
Physical Education for Women

EDMUND F. WALKOWIAK
Biological Science

JOSEPH WARREN
Mathematics

ANTHONY P. WINFISKY
Art

MELVIN M. WISEMAN
Art

BEATRICE WITHAM
Business Education

DR. JOHN T. WOODLAND
Biological Science

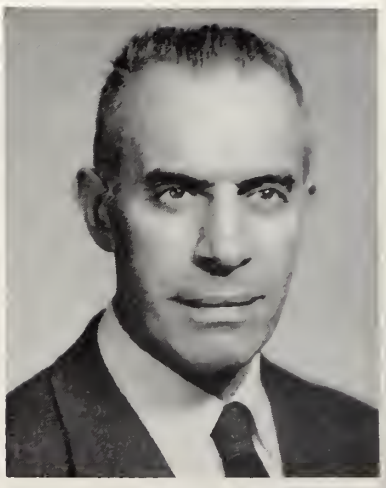

NICHOLAS XANTHAKY
Business Education

PERRY YANOW
Education

DR. ADELE L. YOUNIS
Social Science

ADVISERS TO THE SENIOR CLASS

Mr. Hardy, Dr. J. Hennessey, Mr. Panosian, Dr. Amsler, Mr. Rich
Mr. Ryan, Dr. Dower, Miss Burnham, Dr. Bradley, Dr. L. Hennessey

Horace Mann and Saltonstall Training Schools

V. JOHN RIKKOLA
Principal
Horace Mann

HENRY M. CUNNEY
Principal
Saltonstall

LOUISE M. BUTLER
Grades Seven and Eight
Saltonstall

FRANCES M. BUCKLEY
Grades Five and Six
Horace Mann

DORIS A. CAMBRIDGE
Grade Four
Horace Mann

MARY A. HEFFERNAN
Grade Six
Saltonstall

ANN J. HENNESSEY
Grade Four
Saltonstall

GEORGE E. HIGLEY
Grade Five
Horace Mann

ROBERT J. JALBERT
Grades Seven and Eight
Saltonstall

MIRIAM E. LINSKEY
Grade Eight
Horace Mann

MARIE LOUISE LYNCH
Grade Three
Saltonstall

AGNES McCOURT
Grade One
Horace Mann

CAROL A. MULHOLLAND
Grades Seven and Eight
Horace Mann

VIOLA I. MUNYAN
Science, Grade Seven
Horace Mann

RUTH M. RICHARD
Grades Three and Four
Horace Mann

KATHLEEN M. O'LEARY
Grade Three
Horace Mann

JOSEPH S. SALERNO
Grade Seven
Horace Mann

RUTH L. SOUTHWICK
Grade Three
Horace Mann

TAUNO O. TAMMINEN
Science, Grade Eight
Horace Mann

DOROTHY B. STANLEY
Grade Two
Horace Mann

OLIVE E. ULTON
Grades One and Two
Horace Mann

CHRISTIE N. ZETES
Grade Six
Horace Mann

THE HORACE MANN TRAINING SCHOOL

THE SALTONSTALL SCHOOL

Administrative Staff

MARY M. O'KEEFFE
Secretary to the President

ELAINE IRVING
Secretary to the Dean of Admissions

FRANCIS X. KYLE
Administrative Assistant to the President

MARY ELLEN JONES
Senior Bookkeeper

ARLENE M. ANDREWS
Senior Clerk

MARGARET KELLY
Assistant Bookkeeper

PATRICIA L. LaBONTE
Clerk

GERALDINE McGOUGAN
Clerk

PAMELA A. KOSKEY
Clerk

MARY G. WARD, R.N.
College Nurse

SENIORS

STATE COLLEGE AT SALEM, MASSACHUSETTS

Student Teaching Profile

chool	Community	Student
Grade	Subject Area	Mark

		O	H	A	I	N
	PERSONAL AND SOCIAL QUALITIES					
	Grooming: dress, neatness, posture					
	Voice-timbre, pitch, rate of speech, modulation					
.	Enthusiasm, energy, interest, enjoys teaching					
	Ability to follow suggestions					
I	**PROFESSIONAL BACKGROUND**					
.	Knowledge of subject matter					
2.	Command of English - oral and written					
3.	Use of improved ways of teaching					
4.	Knowledge of classroom routines					
5	Definiteness and clarity of aims					
	Ability to communicate ideas					
7.	Anticipation of difficulties, alert to situations					
9.	Understanding of children					
II	**INSTRUCTIONAL COMPETENCE**					
1.	Planning					
2.	Following of plans					
3.	Directing a variety of learning activities					
4.	Providing for individual differences					
5.	Stimulating interest in learning					
6.	Questioning and discussing - use of childrens' responses					
7.	Showing evidences of originality and initiative					
8.	Promoting desirable discipline					

Students Strengths .....

Weaknesses .....

Key

O Outstanding
H Highly Satisfactory
A Adequate
I Inadequate
N No Opportunity To Observe

Supervising Teacher _____

College Supervisor _____

Date: _____

ED S T C Salem 25-5M-8-60 928587

HONOR GRADUATES

Ivy Orator — Judith Cort

Valedictorian — Pauline Senibaldi

Salutatorian — Audrey Nugent

OFFICERS OF THE SENIOR CLASS

William Bannister, *President*

Marion Paglinca, *Treasurer*

Robert Mirisola, *Vice President*

Maureen Murphy, *Assistant Treasurer*

Ann Matarese, *Secretary*

Merilee Alfred

23 STEPHEN STREET
LYNN
ELEMENTARY

* Clubs: Art 4; Book 1, 2; N.E.A. 4; Committees: Sophomore Show 2, Junior Prom 3, Senior Reception 4, Senior Show; Dean's Aide 1, 2; W.A.A. 1, 4; Bowling 2, 3.

"I've got to catch a bus" . . . Sneakers and Socks . . . Maine Weekend . . . "I lost them in the ocean" . . . Bowling . . . Who? Who? Who? . . . Weeping in Geography . . . "Oh, yes!" . . . Nina Simone . . . Rest . . . Q.C. . . . Danvers Sister . . . "No, that's my last name!"

** Degree to be conferred after completion of course.*

Joanne M. Altaville

549 BROADWAY
REVERE
ELEMENTARY

Book Club 1, 2; Committees: Junior Prom Favors, Senior Reception; Sophomore Show; Senior Show.

Dimples . . . "Don't feel bad — we're in the same boat" . . . "Jeepers" . . . Quiet . . . "Who told me to take that?" . . . Chevy Impala . . . Grade 4 . . . Snapping fingers . . . "Oh, I know it" . . . Bilingual.

Theresa R. Ardagna

4 DRUMMOND ROAD
STONEHAM
ELEMENTARY

Clubs: Art 4, S.N.E.A. 4, A.C.E. 4; Sophomore Show; All-College Show 3; Commencement Committee 4; Cooperative Council Representative 4, Alternate 1, 2; Salem *Observer* 3; W.A.A. Basketball 1.

"It's my Buddy" . . . Too much, Terry! . . . "Oh, Gosh!" 3 T's . . . Jubilation T. Cornpone . . . "I've got to go bowling" . . . Soft voice . . . "Where are my keys?" . . . "I just broke another one."

Ellen A. Armstrong

139 GULL ROAD
FALMOUTH
ELEMENTARY

Clubs: Book 2, S.N.E.A. 2, 3; General Welfare Committee 3; Dean's Aide 2, 3; Daisy Chain 3.

111 Main Street . . . "Meet you down Perry's" . . . East Hartford . . ."He's just a friend" . . . "Haven't done that yet" . . . Falmouth . . . "Anyone going to New York?" . . . Out of his bird cage . . . It's been real" . . . Sandbox.

Francis E. Armstrong

460 BROADWAY
SOMERVILLE
ELEMENTARY

Clubs: S.N.E.A. 4, Art 4, A.C.E. 4.

The Great Imposter . . . "I'm not kidding you" . . . No reverse gear . . . "Wedge this clay for me" . . . "I got a 5.0" . . . "No class today" . . . "My car is in the hospital" . . . Gillette . . . "Need a ride?" . . . Madame Butterfly.

Judith A. Arnold

113 BAILEY ROAD
SOMERVILLE
ELEMENTARY

Book Club 1, 2; Glee Club 2; Committees: Freshman Tea, Sophomore Show, Junior Prom, Senior Luncheon; Sophomore Show; W.A.A. Awards 1, 2; Basketball 3; Field Hockey 2, 3; Soccer 2, 3.

"I gotta go" . . . "Gotta get my lunch" . . . "Where's Chickie?" . . . "Listen, kids" . . . Jack said . . . "Let's go to the library" . . . "California Here I Come" . . . "No, Sir" . . . "Come on, we'll be late for class" . . . "Let's do our map" . . . broken ankle . . . "Let's eat."

Ann E. Arsenault

36 JOHN STREET
MALDEN
ELEMENTARY

S.N.E.A. 4; Committees: Public Relations 2, Treasurer 3, 4; Open House 2, 3, 4; Freshman Dance; Senior Luncheon; W.A.A. Awards 1, 2; Field Hockey 1; Golf 3; Soccer 1, 2, 3; Volleyball 1.

"I can't wait for Friday" . . . "Really, Rita?" . . . "Wanna cut?" . . . Weekend Philosopher . . . Major: Lounge . . . Doubled . . . "Anyone seen my coat?" . . . Partner in crime . . . "We need a fourth for bridge" . . . Ronnie . . . Rotating car pool.

Ann A. Augliera

70 SHURTLEFF STREET
REVERE
JUNIOR HIGH

Glee Club 1, Book Club 3; Committees: Sophomore Show; Program 2, 3, Chairman 4; Senior Reception; Senior Tea; *Log* 1, 2, 3; Sophomore Show; Dean's List 3, 4; Honors Program 3.

"Augie Doggie" . . . The Nose Knows . . . Big Four . . . "Carl, die!" . . . Study groups in the hotel . . . Boston College . . . Rathskeller . . . Bruins . . . Young Banker . . . Falmouth . . . Georgianna's pet . . . Terrible accident . . . Diet time . . . "I don't have any shoes" . . . Famous last words, "Me study?"

James J. Babcock

14 KNOX PARK
EVERETT
JUNIOR HIGH

Initiation Committee 2; Sophomore Show; *Log* 3; M.A.A. Bowling 1, 2; Football 4.

Maurice . . . Wadanger . . . Ricky's . . . Ronnie . . . BP 105 this week . . . "Got a cigarette, Ron?" . . . Philosophical historian.

Helen L. Baldyga

24 RAYMOND ROAD
SALEM
BUSINESS

Clubs: Book 2; S.N.E.A. 4; E.B.T.A. 4; Business Council 1, 2, 3, Representative 4;
Committees: Initiation Banquet; Sophomore Show; Dean's Aide 1, 2.

Chuck . . . Countdown . . . June 16, 1963 . . . "Overslept again" . . . "What test?" . . . "Oh, no!" . . . "I'll bake the cake."

Joseph D. Balzotti

214 BREMEN STREET
EAST BOSTON
JUNIOR HIGH

Kappa Delta Phi 1, 2; Weight Lifting Club 2, 3, 4; Sophomore Show; *Log* 1, 2; Usher 3.

Hate again . . . another accident . . . Girls . . . Let's Twist . . . Mr. Music . . . Test and Measurements . . . "How's my hair?" . . . "Ann, can I see your notes?" . . . Golden Gloves . . . Poet Laureate . . . "Did you get enough water?"

William P. Bannister

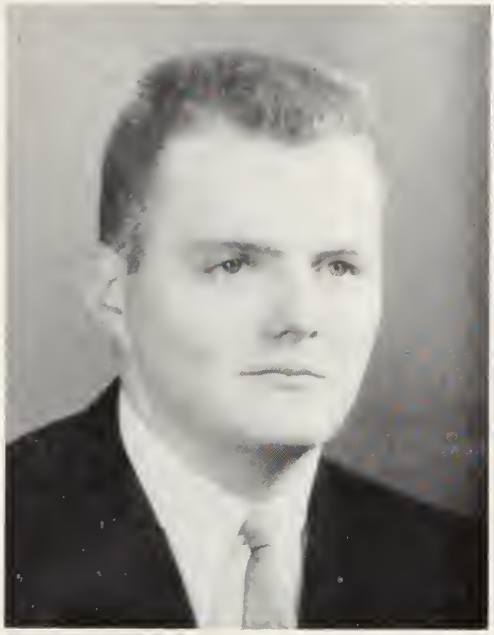

4 SPRING HILL TERRACE
SOMERVILLE
JUNIOR HIGH

Class President 4; Earth Science Club 2; Committees: Junior Week; Chairman Props: Sophomore Show, Drama Festival; Chairman Ushers Limeliters 3; Guide: Open House 4, Freshman Registration Day 4; Mass. Citizenship Program 2; Sophomore Show; Senior Show; Senior Newsletter; M.A.A. Executive Board 3; Intramural Sports: Basketball 2, 3; Bowling 1, 2.

"Sea Cow" . . . Susan . . . "Pres" . . . "Only 200 more pages to read for next class" . . . "Present!" Bill and Coo!

David Barry

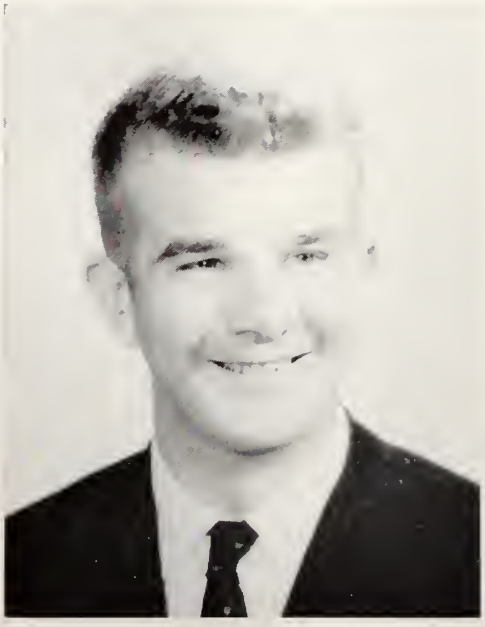

1 ROCKLAND ROAD
MARBLEHEAD
JUNIOR HIGH

M.A.A. 1, 2, 3, 4.

Molly Waldo . . . "All right, fired up" . . . Carol . . . Touch football . . . Alias Steve K . . . "Gotta get some points" . . . "Would ya?" . . . "Healey's great."

Jane (Mahoney) Barry

58 KIERAN ROAD
READING
ELEMENTARY

S.N.E.A.—A.C.E. 4; Exchange Club 2, 3; Dean's List 3, 4.

Extra special . . . "I'm too old!" . . . "I don't take that course" . . . One of the girls . . . Frank . . . "I can't twist" . . . Mrs. Baa-rry!!! . . . Nice lady . . . Always smiling.

John F. Begg

6 MILTON STREET
BEVERLY
JUNIOR HIGH

M.A.A. 1, 2, 3, 4.

Rodan in the lounge . . . Victim of circumstance . . . The umbrella man . . . Shoes that crawl . . . The plumber . . . Best dressed . . . The Bruins . . . Yeow . . . "How could I ever forget whats-her-name" . . . Meet me at the Palace.

Dean E. Benedict

14 DANIEL TERRACE CIRCLE
PEABODY
JUNIOR HIGH

Book Club 3.

"There will be a sermon on the mount!" . . . Remember the new car . . . How he rolls his "r's" . . . Sure, Mr. Benedict can count . . . He will go far in his quest for the royal star.

Marie M. Blair

48 RAINBOW TERRACE
SALEM
BUSINESS

E.B.T.A. 3, 4; Pi Omega Pi 3, 4; Dean's List 3, 4.

"These kids" . . . "Carl says" . . . Dawn, Mark and Kevin . . . Mrs. B. goes to college . . . "Did I ever tell you the story?" . . . "Let's share the wealth."

Rose M. Bonfanti

14 WHEELER STREET
PEABODY
ELEMENTARY

S.N.E.A. 1; Book Club 1, 2, 3; General Welfare Committee 4; Sophomore Show; Accompanist: Sophomore Show, Move-Up Day 2, All-College Show 3; W.A.A. First Award; Representative 4; Field Hockey 3, 4; Hiking 2, 3; Soccer 3, 4.

Organ-grinder . . . Merrimack . . . Hot Chevy . . . Delicate timbre . . . Rocamarjim . . . Midnight callers . . . A week at Mrs. Mansky's . . . JBT . . . Hospital . . . Treasurer B.D.B. . . . "I flunked W.A.A" . . . Representative . . . "Oh, Kids" . . . Next year . . . Geographers Ltd. . . . Invisible roses.

Jean Bordonaro

170 LINCOLN ROAD
MEDFORD
ELEMENTARY

Clubs: Book 1, 2; Russian 1; Art 4; S.N.E.A. 4; Shows: Sophomore; All-College 2, 3; Senior; Committees: Costumes and make-up *Footlighters* 2; W.A.A. Field Hockey Day 1; Dean's Aide 1, 2; Dean's List 4.

Donnie . . . June 29 . . . The Cape . . . Tuesday nights . . . "Forget it" . . . J. D. . . . 22 Lindauer Street, Peabody . . . "I'm the chaperone!" . . . "It burns me" . . . Bert's . . . "Jeepers!" . . . Oh! Those brown eyes . . . "Broken again, kids" . . . So gullible . . . Jeanie with the dark brown hair . . . Ambiphalanges.

Hal Bowden

61 ONTARIO STREET
LYNN
JUNIOR HIGH

Glee Club 1; Dean's Aide 2.

"I wasn't really asleep!" . . . "Wait 'till I get my degree" . . . Goodbye G.E. . . . "Where can I make up Genetics?" . . . "Well, that's the first *test* I ever slept through" . . . "Sally says" . . . Third Shift . . . "Bye now."

Robert W. Boyd

130 SYLVAN STREET
DANVERS
JUNIOR HIGH

Book Club 3; Committees: Sophomore Dance, Junior Week; Sophomore Show; Usher 3; *Log* Writer 2; CLIPPER EDITOR; M.A.A. Soccer 1, 2; Dean's List 2, 3, 4; Honors Program 4.

Mr. Emerton Estate of 1960 . . . "Use the other door" . . . LeBell's diving championship . . . Pliny the Younger, or Bob junior . . . "Reading improves the mind" . . . Pat . . . Linguistics, what's that? . . . Danvers.

Linda B. Bradbury

19 EMERSON STREET
STONEHAM
JUNIOR HIGH

S.N.E.A. 2; Committees: Campus Carnival 3, Senior Reception; Sophomore Show; *Log* 3; W.A.A. Basketball 1, 2, 4; Swimming 2.

"Genetics, never heard of it" . . . Miss Intellect . . . Stretch . . . Always smiling . . . "What, me worry?"

Thomas A. Bradley

6 VANDERGRIFT STREET
LAWRENCE
JUNIOR HIGH

Kappa Delta Phi 1, 2, Social, Initiation, Banquet Committees 3; Master of Ceremonies 4; Book Club 3, 4; S.N.E.A. 4; Committees: Freshman Tea 1; Move-Up 1, 2, 3, 4; Initiation 2; All-College Outing 3, 4; Junior Week; Senior Week; Orientation Day 4; Council semi-formal; Faculty-student curriculum; Library; Nine State Colleges 3, 4; Homecoming 4; Foreign Student Adviser 3, 4; Book Store Vice President 3, President 4; Shows: Sophomore, All-College 1, Campus Carnival Chairman 3, 4; *Log* 3, 4; *Compass* 4; Cooperative Council Vice President 3, President 4; Executive Board 3, 4; Delegate: Eastern States Conference 3, 4; State College Conference 3, 4; N.E.T.P.A. 3, 4; Usher: Open House 3, 4; Citizenship Day 3, 4; Commencement 3; M.A.A. Intramural Basketball 3, 4.

Mr. President . . . "With viggor" . . . Honorary Brain trust . . . Bep, bep . . . Onteora . . . "I'll have to make a judgment on that" . . . Thom . . . "Has anyone seen my Hillman?" . . . Smoke time . . . "Will the owner of the car license No. ?"

Margaret L. Bright

4 WHITTIER STREET
BEVERLY
ELEMENTARY

Clubs: Earth Science 1, Book 2, Art 4; Shows: Sophomore; All-College 2, 3; Senior; Senior Reception Committee; Daisy Chain 3; Dean's Aide 1, 2, 3; W.A.A. Awards 1, 2; Basketball 2, 3; Bowling 2, 3, 4; Field Hockey 3; Soccer 3; Tennis 3; Volleyball 2, 3; Honor Team: Basketball 3, Field Hockey 3, Soccer 3, Volleyball 3; Playdays: Lowell 3, Salem 3.

Bo . . . Hey! . . . "How'm I doin?" . . . Big time . . .
"Doubt if I will" . . . Witty . . . Peggy the poet . . .
Tempting tempest . . . "Broke another mug" . . . Serious.

Vincent P. Bucci

45 BROOKS STREET
MEDFORD
BUSINESS

Kappa Delta Phi 1, 2; Business Council 1, Representative 2, 3, 4; Cooperative Council Representative 1, Usher 3, 4; M.A.A. Treasurer 3, 4; Intramural Basketball 1, 2, 3, 4; Golf 3.

Pitzi's homework . . . Chickie . . . New jacket . . . O'Brien's Ship's Haven . . . Clothes . . . Vote for Sacco.

Linda M. Callis

25 WINSLOW WAY
LYNN
ELEMENTARY

S.N.E.A.—A.C.E. 1, 2, 3, 4; Dean's Aide 1, 2; W.A.A. Basketball, Bowling, Volleyball, Awards 1.

"Is it Fred or Gene?" . . . "I know!" . . . Bossa Nova night at Gordon's . . . Another new sweater? . . . Economics on Monday after skiing on Sunday . . . "I couldn't shift gears!"

Margaret E. Cangiano

27A BRADBURY AVENUE
MEDFORD
ELEMENTARY

Book Club 1, 2; Sophomore Show Usherette, Publicity and Program Committees; Dean's List 3.

August wedding . . . U.N.H. weekends . . . "Let's study" . . . "Oh, I'm gonna flunk" . . . "I don't care" . . . Big rock . . . The worrier . . . "Tea, anyone?" . . . "Where's Lola?" . . Airforce, here we come . . . Thursday call . . . "I'm cold" . . . Geographers Ltd.

Lois A. Cannata

202 ORIENT AVENUE
EAST BOSTON
ELEMENTARY

Sophomore Show, All-College Show 3; Committees: Freshman Dance, Sophomore Show, Junior Week, Clipper Hoedown, Co-chairman Caps and Gowns.

"I have to have my coffee" . . . Lois #2 . . . Apt. 109 . . . Stunning and smart . . . Conn. bound . . . Amherst coed . . . "Good morning" . . . Hopeful European traveler.

Constance M. Carney

34 UNION STREET
NORTH ANDOVER
JUNIOR HIGH

Cooperative Council Representative 3; Committees: Auditing 3, 4; General Welfare 4.

"Get a table, here's the cards" . . . "Seven no-trump" . . . I.B.M. . . . "Where's Andover?" . . . "What's your I.Q.?" . . . "See you in the lounge" . . . "Hey, Vinnie!"

John A. Carroll, Jr.

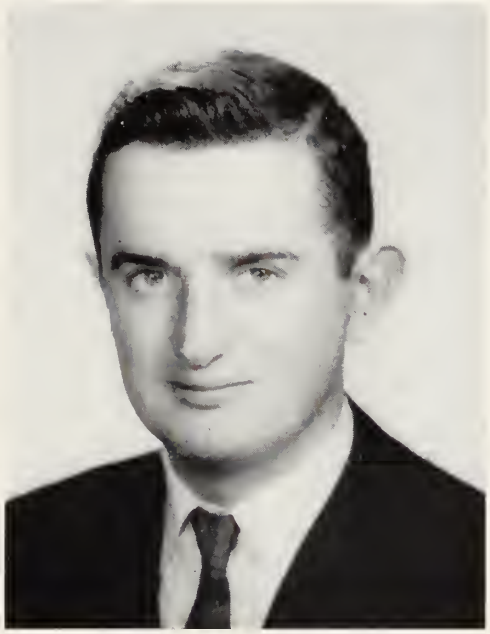

25 PINE STREET
MANCHESTER
JUNIOR HIGH

Clubs: International Relations 3; Earth Science Vice President 2, 3; Sophomore Show; Senior Show.

Joyce . . . Florida in a Volkswagon bus . . . "My girl is a nurse" . . . "We only got lost once!"

Nancy A. Cawthorne

6 CENTRE STREET
WINTHROP
ELEMENTARY

Clubs: Book 1, 2, 3; S.N.E.A. 4; Committees: Make-up 2; Program 2; Social 3, 4; Senior Reception Co-chairman; Junior Week; Orientation Day 3; Shows: Sophomore; All-College 3; Senior; Junior Prom Queen's Court; Executive Board 3; Laurel Chain 3; Cooperative Council Representative 2; Dean's List 4.

China Doll . . . Tom . . . "Kids" . . . Library Socialite . . . Corridor Kid . . . Considerate . . . Petite and pretty . . . Songbird . . . Resident of the telephone booth.

John F. Cepaitis

556 ROGERS STREET
LOWELL
BUSINESS

Chess Club 1, 2; Beta Chi 4, Treasurer 2, 3; Pi Omega Pi 2, 3, 4; Business Council 1, 4, Treasurer 2, 3; Financial Committee 3; Sophomore Show; *Footlighters* 2, 3, 4; Usher 3.

Buffalo . . . "Who's got the cards?" . . . Who's done the work?" . . . The sty . . . Shorthand master . . . Mr. Philosopher.

Bernice M. Champy

85 TRENTON STREET
LAWRENCE
BUSINESS

Clubs: S.N.E.A. 4; E.B.T.A. 4; Arts and Crafts 3; Pi Omega Pi 2, 3, Treasurer 4; Sophomore Show Ticket Committee.

The Commodore . . . Caf-Tea . . . "Have you seen Connie?" . . . "I need a stamp" . . . Uncle Sam? . . . Knitting.

Alma J. Chisholm

318 WINTHROP STREET
MEDFORD
ELEMENTARY

Clubs: Book 1; Exchange 1, 2, 3, 4; Social Committee 2, 3, 4; Student Council Representative 1.

"Let's have a cigarette" . . . "Have to get the car fixed" . . . "I have no money" . . . "I'm gonna flunk out" . . . "Look how big my clothes are" . . . "I have nothing to wear" . . . "Where's Shifra?" . . . Hepatitis.

Frances L. Cinardo

871 SARATOGA STREET
EAST BOSTON
ELEMENTARY

S.N.E.A. 4; Dean's Aide 1, 3.

Pretty smile . . . Talkative . . . "What do you mean, don't worry?" . . . Quiet . . . "What test?" . . . Sincere . . . Bowling fan.

Surelle H. Coleman

28 CHESTNUT STREET
LYNN
ELEMENTARY

S.N.E.A. 4; Glee Club 1, President 2, Vice President 3; Committees: Library 3, Auditing 3; Sophomore Show, *Log* 1; Dean's Aide 1, 2; Dean's List 4.

"Now, wait a minute" . . "Dick, you're prejudiced!" . . . "What's our next class?" . . . "A TEST!!" . . . "Roz, we're on the wrong floor" . . . Hermits . . . "I'll get a table" . . . "O.K., quiet everyone, I've got to study" . . . "It's his dog that appeals to me" . . . "See you down in the caf."

Marilyn L. Collins

12 BARTON STREET
SALEM
ELEMENTARY

S.N.E.A. 3, 4; Art Club 4; Committees: Tickets Freshman Dance; Costumes Sophomore Show; Public Relations 3, 4; Auditing 4; Senior Reception; Refreshments Open House 3; Shows: Sophomore, Senior.

Mr. Right? . . . My three sisters . . . Westward bound . . . "When Irish Eyes are Smiling" . . . Hours of Chemical Analysis at the Collins residence . . . "Only three more years for Dick" . . . "You're kidding!"

Thomas F. Comeau

14 WESLEY STREET
MALDEN
JUNIOR HIGH

Clubs: Earth Science 1, 2, President 3, 4; International Relations; Committees: Auditing, General Welfare, Limeliters, Campus Carnival 3; Shows: Sophomore, Senior; Usher 3; Mass. Youth Citizen Conference 2, 3, Chairman 4.

Tom Cat . . . Law school . . . Patricia . . . A Driving School Teacher . . . International Relations.

Robert D. Commito

5 CROSS STREET
EVERETT
JUNIOR HIGH

Cooperative Council Representative 1; Initiation Committee; Sophomore Show; *Log* 3; M.A.A. Baseball 1, 2, 3; Intramural Basketball 1, 2, 3, 4; Bowling 1; Football 4.

Roberto . . . "The girl with the cast" . . . "Baseball this year, Bob" . . . Prohibition as of January 19 . . . BP 200 . . . Mr. "R" . . . "Ricky where's Bob" . . . The particle carries . . . Frank Sinatra . . . The Celts Sox . . . Shingle.

Ann F. Conceney

13 TEMPLE STREET
READING
ELEMENTARY

S.N.E.A.—A.C.E. 4; Art Club 4; Committees: Insurance 3, Auditing 3, Chairman 4; Public Relations 3, 4; Program Chairman Open House 3; Tickets Freshman Dance; Chairman Class Gift; Shows: Sophomore, Senior; Dean's Aide 1, 2.

Hook a rug . . . "Stay at my house" . . . 20-21 . . . Ski weekend . . . "I'll drive" . . . designs . . . brat . . . Mary Audit . . . "Hey, kids" . . . "Listen, you guys" . . . Reading . . . Green ford . . . White licenses . . . Ice cubes . . . Conooney.

Patricia A. Connolly

KINGDOM TERRACE
PEABODY
JUNIOR HIGH

S.N.E.A. 4; Committees: Senior Reception, Sophomore Show; Shows: Sophomore, All-College 3; *Log* 3; W.A.A. Basketball 1, 2; Field Hockey 1; Golf 3.

Pretty as a picture . . . Red thunderbird . . . "I lost it" . . . Hamilton . . . "Oh, I forgot" . . . Helen . . . "I'm going to cry" . . . The mad chemist . . . Sleeping Beauty.

Jayne B. Conroy

7 MONROE STREET
SALEM
ELEMENTARY

Photography Club 3; Sophomore Show; Fashion Show 3; Council Formal Queen's Court 3; Campus Queen's Court 4; Homecoming Queen's Court; Dean's Aide 1, 3.

Corvettes . . . Coleman's . . . Marblehead . . . "I could really care" . . . Bicycle rides . . . Those walks with Becky . . . Top of the Sixes . . . $21.00 . . . Fashion Plate . . . Winter Carnival — U.M. 1962 . . . Sal.

Wesley E. Cordwell, Jr.

779 BROADWAY
EVERETT
ELEMENTARY

Clubs: Camera 2, 3; Weather 1; Cooperative Council Representative 1, 4; Senior Show; Dean's Aide 1, 2, 4.

Family man now . . . "Have you ever seen such a beautiful baby?" . . . Ceal . . . "We have to wait ten minutes" . . . J.H. Transfer . . . "Tell him I had to go to work" . . . Greg.

Judith (Emmerman) Cort

7 BROAD STREET
LYNN
BUSINESS

Clubs: Business Council 1, 2, 3; S.N.E.A. 3; E.B.T.A. 3; Book 4; Committees: Initiation, Freshman Dance; W.A.A. Basketball 1; Softball 1, 2, 3; Volleyball 1; Dean's Aide 1; Dean's List 1, 2, 3, 4; Ivy Orator 4.

"Golly! What's that?" . . . Oh, that ferris wheel . . .
"Murray — salt in catsup (ketchup)."

Patricia A. Cosgrove

30 CHANDLER STREET
BELMONT
BUSINESS

Clubs: Golf 1, 2; Book 2; S.N.E.A. 4; E.B.T.A. 4; Pi Omega Pi 4; Business Council 1, 2, 3, Representative 4, Committees: Library; Sophomore Show Typing, Tickets.

Joe . . . The Studio . . . "Where's Ginger?" . . . "Let's go out" . . . The Guys . . . "To the lounge" . . . Jet traveler.

Fay N. Coulouris

216 EASTERN AVENUE
LYNN
ELEMENTARY

Clubs: Book 1, 2, 3; S.N.E.A. 4; A.C.E. 4; Sophomore Show; Dean's Aide 3; CLIPPER Art Editor.

Fay . . . Artist of SSC . . . Clipper staff . . . Smile . . .
Mr. "P" . . . Lynn . . . Always neat and well dressed . . .
Cafeteria.

Carol A. Cowan

30 COOPER STREET
LYNN
BUSINESS

Russian Club 2; Pi Omega Pi 2, 3, 4; Business Council Representative 3, 4; Committees: Initiation; Pi Omega Pi Banquet; Make-up Sophomore Show; Dean's Aide 1, 2.

Jackie . . . Throw the ropes . . . Polock beach . . . Canadian beverage . . . Room Service . . . Skiing . . . Matinee Tickets . . . Alton Bay . . . Summer Vacation . . . "Who studies?"

John L. Creilson

238 NORTH STREET
NORTH READING
JUNIOR HIGH

Kappa Delta Phi; Clubs: Earth Science 1, 2; Book; Committees: Junior Prom; Campus Carnival 4; Senior Prom; Youth Citizenship Conference Guide 2, 3.

Camille . . . Tears and Horn . . . The Middle Man . . . Lynn, Ann, Joanne . . . Family man . . . "Honeymoon anyone?" . . . Playwright.

Ann M. Cronin

9 HARRISON AVENUE
BEVERLY
ELEMENTARY

Book Club 2, 3, 4; Sophomore Show; Senior Show; Dean's Aide 1.

Hummmmm . . . "Look, you!" . . . "How about that!" . . . Verily . . . "Yeah, ye" . . . "Forget the coffee" . . . "Whee" . . . Green Sleeves.

Thomas J. Crowley

10 CONNECTICUT AVENUE
SOMERVILLE
JUNIOR HIGH

Book Club 3; Cooperative Council Alternate Representative 4; Sophomore Show Publicity Committee; *Log* Writer 1, 2, 3; Dean's List 4.

"Really now" . . . Personality evaluations . . . Crumb . . . The jacket . . . "Let's cut" . . . "Hello! Hello!" . . . Out all night . . . "Where's Rocco?" . . . 4.2 . . . "That's a sin" . . . Quotes . . . Briefcase . . . Rank book . . . "Walt" . . . Forest River Reunion.

Patricia L. Cullen

87 FAIRVIEW AVENUE
PEABODY
ELEMENTARY

S.N.E.A. 4; Shows: All-College 3; Choreographer: Sophomore, Senior; Dean's Aide 1, 2.

Our Choreographer . . . Charleston . . . "I could care less" . . . Washington, D. C. . . . Extended vacations . . . "What do you mean, too many Kennedys?" . . . Graceful and slender.

Patricia A. Cummins

46 BROWNING ROAD
SOMERVILLE
ELEMENTARY

Clubs: Book 1, 2, 4; S.N.E.A. 4; Cooperative Council Alternate Representative 2; Committees: Freshman Dance, Sophomore Show, Junior Week, Senior Week, Senior Reception; Shows: Sophomore, Senior; Dean's Aide 2.

Brain trust . . . "Oh, those weekends at U. of M." . . . Red Knees . . . Junior Week . . . "Oh, I get so embarrassed" . . . Jack . . . Cute Laugh . . . Bert's . . . Pinned . . . Crutches again . . . "My shoulders are getting numb" . . . "Oh, kids" . . . "I don't get it!" . . . Nat's.

David A. Cunningham

64 EUTAW AVENUE
LYNN
JUNIOR HIGH

Cooperative Council Alternate Representative 1; *Log* Distribution Staff 3; M.A.A. Basketball 1, 2, 3; Dean's List 1, 2, 3, 4.

"Donna said" . . . Lost weight . . . "Bombed the test" . . . Maha Regional . . . Merrimack . . . "Didn't open a book" . . . To the Y and basketball . . . "Don't step on my toe" . . . Starvation diet . . . J-E-L-L-O . . . "I gotta go study" . . . "Did you write that letter yet?" . . . "Light my cigarette, will you?" . . . August 10 (What's that?).

Sally A. Cunningham

12 WILLARD STREET
CHELSEA
ELEMENTARY

Book Club 2; Glee Club 1; S.N.E.A. 4; Committees: Limeliters, Junior Prom, Junior Week, Clipper Hoedown Tickets, Senior Luncheon, Senior Reception; Shows: Sophomore, Senior; Queen's Court 3; Dean's Aide 1, 2.

"Really?" . . . O.K. . . . "Got a match?" . . . "I don't understand" . . . "Let's make popcorn" . . . Tony's . . . Falmouth . . . French 301 . . . Apt. 109 . . . Sweet and charming . . . Naive . . . Good natured . . . Humorous . . . Popular . . . Well dressed . . . Girl of my Dreams.

Janet M. Curtis

72 PEARL STREET
CHARLESTOWN
ELEMENTARY

S.N.E.A. 4; Book Club 1, 2; Committees: Freshman Dance, Sophomore Show, Junior Week, Junior Prom Favors, Senior Week, Senior Reception, Daisy-Laurel Selection; Shows: Sophomore, Senior; Laurel Chain; Dean's List 1, 2, 3 4; Honors Program 3, 4.

Brain trust . . . "Pass the sheet" . . . California . . . The Cape . . . "Oh, no" . . . Bert's . . . Junior Week . . . Bermuda . . . "Hey, kids" . . . Perry's . . . I.D. Please . . . "Write that down. It might be on the final" . . . Nat's . . . New York . . . Raytheon . . . Cocktail Party.

Joseph J. D'Alelio

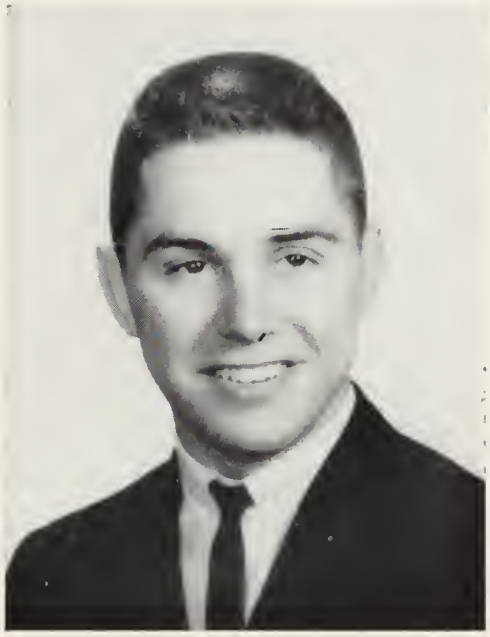

5 SPRING LANE
SAUGUS
JUNIOR HIGH

Golf Club 1, 2; Cooperative Council Representative 2; Initiation Committee; Sophomore Show; *Log* 3; M.A.A. Intramural Bowling 1, 2; Football 4.

Particle . . . "Simple, straightforward substitution" . . . Georgie on my mind . . . D-o-u-b-l-e it . . . 28 Beans . . . Schroedable . . . The rock of the Rock . . . 100 sit-ups . . . "How's your horn?"

Vincent J. D'Antona

33 CARLSON STREET
EVERETT
JUNIOR HIGH

Clubs: Russian 1; Chess 1, 2; S.N.E.A. 4; Usher 3; Dean's List 1, 2, 3; Honors Program 4.

Ruskie . . . Mr. Intellect . . . It doesn't make a particle of difference . . . Science . . . Faculty fever . . . Everett, where's that? . . . "How is your project developing?" . . . Clothes.

Paul F. Davidson

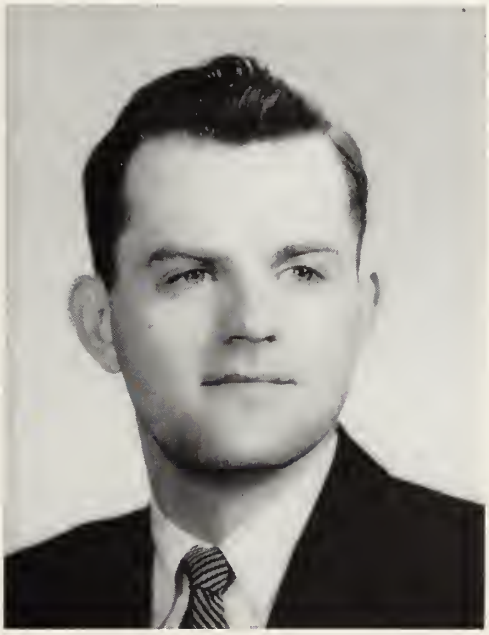

7 BECKETT STREET
PEABODY
JUNIOR HIGH

Exchange Club 1; Health Club 3; Kappa Delta Phi 1, 2, 3, 4; Initiation Committee; Sophomore Show.

Luchi . . . Tanner's Board of Directors . . . U.S.N. . . . "That reminds me of a joke" . . . "Pass the Amphogel" . . . Unshaven raven . . . "I have a problem" . . . Bud and Hennessey . . . Sir Toby Belch.

Patricia A. Declercq

1 PATTON STREET
LAWRENCE
ELEMENTARY

Book Club 1, 2, 3; S.N.E.A. 4.

"My Jack" . . . "Have you seen my ring today?" . . . Our Locker Room Lass . . . Dreams of country living, horses, dogs, and books . . . "Will June 29 ever come?"

Marjorie T. Deeney

27 WEST STREET
MALDEN
ELEMENTARY

Clubs: Book 3, Art 4, S.N.E.A. 4; Committees: Program Sophomore Show; Publicity, Favors Junior Prom; Senior Reception; Cheerleader 1, 2, 3, 4; Sophomore Show; Daisy Chain; W.A.A. Field Hockey 1, Golf 1; Dean's Aide 1, 2; Dean's List 4.

French Twist . . . "Yeah" . . . "Every God's blessed thing" . . . M.C. . . . Seamstress . . . "Hockey game, anyone?" . . . Apt 109 . . . Twin . . . "Fall much?" . . . Miss Petite . . . Maureen . . . "What did I do with — I'm losing my mind" . . . Ambiphalanges . . . Hyannis.

Janet M. DeGaust

25 UNDINE AVENUE
WINTHROP
ELEMENTARY

Book Club 1, 2; S.N.E.A. 4; Cooperative Council Representative 2; Committees: Tickets Sophomore Show, Favors Junior Prom, Junior Week, Senior Week, Senior Reception, Daisy-Laurel Selection, General Welfare 4; Shows: Sophomore, Senior Usherette; *Log* typist 3; CLIPPER Advertising; W.A.A. Swimming Instructor 3; Dean's Aide 2.

Brain trust . . . "I'm on a diet again" . . . Millie Makeup . . . Jackie . . . Cocktail Party . . . February '64 . . . "I did it again" . . . Friday Afternoons . . . "Not until September" . . . The Point . . . Nat's . . . Bronco.

Virginia E. DeLeo

746 SARATOGA STREET
EAST BOSTON
BUSINESS

Book Club 2; Business Council 1, 2, 3, 4; Pi Omega Pi 2, 3, 4; Cooperative Council Executive Board 3; Committees: Typing Sophomore Show, Junior Week, Student Council.

Ginger . . . "Where's Pat?" . . . "What, are you serious?" . . . Midtown . . . "I don't care" . . . Darling . . . Generous . . . "I don't know anything" . . . Always laughing.

Rocco J. DeLuca

123 LAUREL AVENUE
HAVERHILL
JUNIOR HIGH

Book Club 3; Golf Club 1; Beta Chi 2; Cooperative Council Representative 3, 4; Sophomore Show Publicity Committee; *Log* 1, 2.

"Where's Tom?" . . . Tarmy . . . The Scholar . . . "Yes, yes, yes" . . . Clothes . . . "I can't stand him" . . . "After all, I mean" . . Out in the provinces . . . Parasite . . . 4.0 . . . "That's a sin" . . . Twirl . . . Donna . . . Forest River Reunion.

Martin F. Denning

66 BASSET STREET
LYNN
JUNIOR HIGH

Class President 1; S.N.E.A. 1, 2; Cooperative Council Representative 3, 4; Committees: Freshman Dance; Freshman Tea; Initiation; Publicity 1, 2; Open House 1, 2; Sophomore Election; Sophomore Show; M.A.A. Intramural Basketball 1, 2, 3; Bowling 1, 2.

Big fella! . . . "If you knew Suzie" . . . "Give me points" . . . The Pres . . . Elgin! . . . "It's a girl!" . . . Beatnik dance . . . B.U. . . . Where we come . . . "Anyone for whist?" . . . B.M.O.C. . . . "Let's cut" . . . The lounge . . . "Where is Sylvania?" . . . "Any brownies left?"

Charles L. Deros

75 JOHNSON STREET
LYNN
JUNIOR HIGH

Kappa Delta Phi 2, 3, Executive Board 4; Usher 3; *Log* 2, 3, 4; M.A.A. Varsity Baseball 3; Intramural Basketball 1, 2, 3; Bowling 1, 2, 3.

Fundamental fudge factor . . . "Baloney, my favorite food" . . . "I have to sign up for my government check" . . . "Gee! I took a whole page of notes this semester" . . . Only 40 miles to a gallon this week . . . "Where are your glasses?" . . . Lynn Beach.

Richard N. DeSimone

119 STONY BROOK ROAD
BELMONT
JUNIOR HIGH

Class President 2, 3; Shows: Sophomore, Senior; Chairman Commencement Ushers 3; M.A.A. Basketball 1; Soccer 1, 2, 3, Captain 4; Intramural Basketball 2, 3; Dean's List 2, 3.

Desi . . . The Beak . . . Nancy . . . Couth . . . Animal . . .
Dapper Dan . . . Nunzio . . . Rigatoni . . . Hoof.

Lola DiCesare

32 DEAN STREET
EVERETT
ELEMENTARY

Book Club 1, 2; Publicity, Program Committees Sophomore Show.

Carmen . . . "What a nut" . . . Little Monza . . . My boyfriend . . . Popcorn . . . "Don't worry" . . . Next year . . . "We decided to wait" . . . B.C. . . . "School days will never end" . . . "Any prescriptions" . . . "Let's go to the caf" . . . "Smoke gets in my eyes" . . . The Opera . . . Geographer Ltd.

Ann J. Di Vincenzo

30 HOME STREET
BEVERLY
ELEMENTARY

Book Club 3, 4; Committees: Sophomore Show, Junior Week, Senior Reception, Senior Week; Sophomore Show; Dean's Aide 1, 2; W.A.A. Soccer 1.

"I'm tired" . . . "It's my week" . . . "Who, I?" . . . "Oh, oh, oh, look, look, look" . . . Mawhatehefunegumena . . . Moon River . . . Andi . . . "I made it myself" . . . My twin. . . . "Kiss me on my birthday."

Esther P. Donovan

127 MOUNT VERNON AVENUE
MELROSE
ELEMENTARY

S.N.E.A. 4; Committees: Junior Week, Senior Luncheon, Senior Reception, Senior Tea, Clipper Hoedown Tickets, Drama Tournament 2, 4; Shows: Sophomore, Senior, CLIPPER Advertising Editor.

Good-natured . . . Maine . . . Hockey games . . . Talkatives . . . "I can zig, but I can't zag" . . . The model's figure . . . French 301 . . . Falmouth . . . Tony's . . . "Our Guiding Light" . . . Melrose Churchlace . . . Well-dressed.

J. Barry Donovan

101 FIRST STREET
MEDFORD
ELEMENTARY

Kappa Delta Phi 1, 2, 3, 4; Open House Guide 2, 3, 4; Parent's Night 3; Freshman Tea 1; Dean's Aide 4; M.A.A. Hockey 1, 2.

"When's the next frat party?" . . . Tom, Jack, Dick, and Barry . . . Flat top or crew cut? . . . The lounge master . . . Quick witted . . . Oh, it's right near Somerville.

Barbara (Freitas) Duarte

7 CADY STREET
LOWELL
ELEMENTARY

Clubs: Glee Club 1, 2, 3; S.N.E.A. 1, 2; Choir 2; Tri Mu 1; Sophomore Show; Usherette Dartmouth Concert 1; Dean's Aide 1; W.A.A. Basketball 2, Field Hockey 1; Dean's List 3.

Barb . . . Little Mother . . . Bright eyes . . . "Gabe and Missy are just fine" . . . "Where's Fran?" . . . "Guess what" . . . Pleasant personality.

Madeline F. Duffill

191 CENTER STREET
DANVERS
ELEMENTARY

Dean's List 1, 2, 3, 4.

Maddie . . . Very businesslike . . . I don't remember seeing you here before . . . Featherstone? . . . Danvers . . . Always pleasant . . . A true intellectual.

Nancy L. Dugmore

9 ATWOOD STREET
WAKEFIELD
ELEMENTARY

Clubs: Book 1, 2; Art 4; S.N.E.A. 3, 4; Committees: Auditing 4, Public Relations 4, Senior Gift; Senior Show; Dean's Aide 1.

Peter . . . White Volkswagon . . . Gold charm bracelet . . . "Ann, can I have a ride home?" . . . Bank . . . "I can't go, I have a Girl Scout Meeting" . . . Pearls.

Marie A. Dyer

199 LEWIS STREET
LYNN
BUSINESS

S.N.E.A. 3, 4; E.B.T.A. 3, 4; Business Council 1, Representative 2, 3, Secretary 3, 4; Committees: Campus Carnival 3, Tickets Business Council Dance 2, 3; W.A.A. Softball 2, 3; Tennis 2, 3; Volleyball 2, 3; Dean's Aide 1.

Barry Goldwater . . . Shorthand Kid? . . . Typing Champ? . . . Randy Boatshoes . . . "What a car!" . . . Food . . . National Review.

Russell A. Elvey

13 COOLIDGE STREET
EVERETT
JUNIOR HIGH

Golf Club 1, 2; Cooperative Council Representative 2; Committees: Math Fair 3, Initiation; Sophomore Show; *Log* 2, 3; M.A.A. Baseball 1, 3, 4; Intramural Basketball 1, 2, 3, 4; Bowling 1, 2; Golf 1, 2; Soccer 1.

Bingle . . . Hampton . . . The Bruins . . . Pumpsie . . . Audrey . . . Another rock of the Rock . . . Chockyotte Rebel . . Water skiing . . . New car . . . Particle . . . "Who is going to win the race?" . . . "Any more new records?"

Barbara (Holden) Farrell

299 CHATHAM STREET
LYNN
ELEMENTARY

Book Club 3, 4; Shows: Sophomore, Senior; *Log;* Dean's Aide 1, 2.

Bob . . . August 26, 1962 . . . "Let's have a cigarette" . . . "Ya know" . . . Bobby's Girl . . . Always . . . "Never again" . . . "Honest!" . . . Some day . . . That Frat Room . . . Almost . . . "Great!"

Francis X. Fedele

7 CHRISTINE AVENUE
STONEHAM
JUNIOR HIGH

Clubs: Book 3, 4; Camera 2, 3; Golf 2, 3; Health 3, 4; Cooperative Council 2, 3; Sophomore Show; *Log* 2, 3, 4; M.A.A. Basketball 1, 2; Golf 1, 2, Co-captain 3, 4; Dean's List 3, 4.

Arlene . . . Cars . . . "To put it another way" . . . "I didn't study" . . . "It's useless" . . . "Do you think I care?" . . . Golf . . . Philosophical . . . Society for the preservation of Edsels.

Barbara J. Ferrari

24 LEONARD ROAD
LEXINGTON
ELEMENTARY

Clubs: S.N.E.A. 1, 4; A.C.E. 4; Dean's Aide 2.

First of four to be certain of checks next fall . . . Bab sits for mad money . . . The typist . . . Off to the theater . . . The doctor . . . "I haven't got anything done" . . . Enthusiastic teacher . . . First one to finish assignments . . . "I don't have time to use the swimming pool."

Americo Fichera

29 CHESTNUT STREET
WAKEFIELD
JUNIOR HIGH

Log 1, 2; M.A.A. Basketball 1, 2, 3; Dean's List 1, 2, 3.

Jack, the shot . . . Happy Jack the baker . . . Flower of the *Science World* . . . Cigars . . . "In holding out for the best offer" . . . The ref . . . The coach . . . Nicht Vergessen Deutschland.

Karen R. Flanigan

29 LIBRARY STREET
GEORGETOWN
ELEMENTARY

Book Club 3; Committees: Senior Reception, Senior Week; Shows: Sophomore, Senior; *Log* 3.

"Let's go have a cigarette" . . . Tom . . . "If I don't get a good mark" . . . Bad news! . . . "You know". . . My Funny Valentine . . . "For Pete's sake!"

Sharon A. Foley

28 CLIFTON AVENUE
EVERETT
ELEMENTARY

Clubs: Book 2, 3; Russian 3; Cooperative Council Representative 3; Committees: Freshman Dance, Sophomore Show—Make-up, Tickets; Junior Week; Campus Carnival Ticket Chairman; Reception—Band, Tickets; Shows: Sophomore, All-College 3, Senior; Laurel Chain.

"Sir, I disagree" . . . Gerald . . . All heart and humor . . . Anthony . . . High blood pressure . . . Kennedy, Wrong? . . . Everybody's friend . . . Pamela . . . "I don't care."

Carol L. Foote

122 SUMMER STREET
STONEHAM
ELEMENTARY

Clubs: S.N.E.A.—A.C.E. 2, 4; Art 4; Committees: Sophomore Show Publicity, Junior Prom Favor, Senior Reception; Dean's Aide 2; W.A.A. First Award; Basketball 1, 2; Field Hockey 2; Hiking; Dean's List 2.

Everything planned in white . . . Pete . . . Skiing at Sunapee . . . Seamstress . . . "How am I going to get home?" . . . June 29, 1963 . . . Creative . . . Studious.

Robert J. Ford

38 OXFORD STREET
SOMERVILLE
ELEMENTARY

Cooperative Council Representative 1, 3; Shows: Sophomore, Senior; M.A.A. Baseball 1.

Bob . . . Straight-faced humor . . . "Is that right?" . . . "I'm railing it" . . . "What did I do last night?" . . . "Want to go to Bert's?"

Shirley A. Fortes

COUNTY ROAD
WEST WAREHAM
BUSINESS

Book Club 2, 3, 4; Business Council 1, 2, 3, 4; Dean's Aide 1; W.A.A. First and Second Awards, Basketball, Soccer, Softball, Tennis, Volleyball; Dean's List 1.

Apt. 5-G . . . "She's a beast" . . . Working girl . . . "What homework?" . . . "Where's the ice cream?" . . . Vocabulary Villain . . . Jitters . . . Shower singer . . . "Wait a minute!"

Carlton W. Fransen

129A SHEPARD STREET
LYNN
JUNIOR HIGH

Kappa Delta Phi 2, 3, 4; Book Club 3; Cooperative Council Assistant 3, 4; Sophomore Show; Dean's Aide 3; Audio-Visual Aide 4; *Log* Feature Writer 3; Photographer 2, 3; Sports Editor 3, 4; M.A.A. Baseball Manager 3.

Casual . . . "Where's Mari?" . . . "Got any wafers, mints, lozenges, or a stick of gum?" . . . Hi Augie-Doggie."

Richard A. French

164 WALNUT STREET
WATERTOWN
JUNIOR HIGH

Coach Conference Boston State; *Log;* Golf Coach, Captain 1, 2, 3, 4.

Dad . . . Impala . . . "Ping pong, Ed?" . . . "It's all in the back swing, Fred" . . . "No, I'm going home, Ed."

Jean M. Gagnon

55 EASTERN AVENUE
FALL RIVER
BUSINESS

Pi Omega Pi 2, 3, 4; E.B.T.A. 2, 3, 4; Tri Mu 1; Bookstore 3, 4; Sophomore Show; W.A.A. Second Award; Basketball 1; Bowling 1, 2; Playday 1; Swimming 1; Volleyball 1, 2; Dean's Aide 1.

Jerry . . . Marine . . . "Walk me through the lounge" . . . Bookstore Hole . . . Roommate . . . "But the other class is."

Lois M. Gallagher

67 ASPEN ROAD
SWAMPSCOTT
ELEMENTARY

Art Club 4; Dean's Aide 1; W.A.A. Swimming 4.

Georgie . . . Blondie . . . Finast . . . "Late again" . . . Still waters run deep . . . Smile.

A. Ronald Gaumond

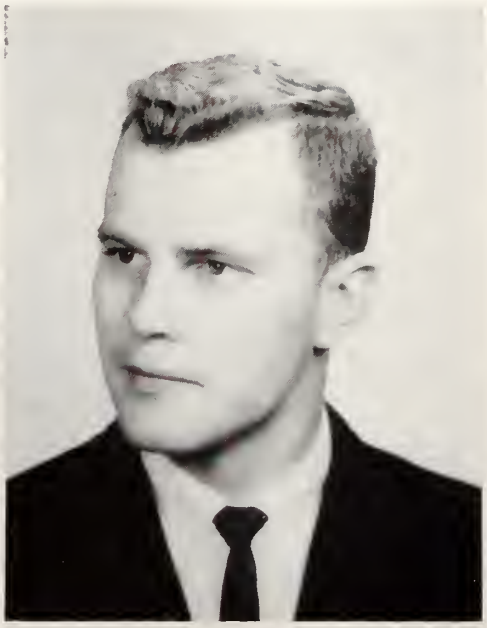

39 ASHTON STREET
BEVERLY
JUNIOR HIGH

Chess Club 3; Golf Club 1, 2; Finance Committee 4; M.A.A. Golf 2, 3; Soccer 1.

Ron . . . "Going to Perry's tonight?" . . . "Where's the frat party, gang?" . . . BP 105 and a fifth . . . "Got to run around the shower to get wet" . . . Trading deer skins . . . 8 passenger VW to Dube's.

Marie-Louise D. Gauthier

51 ESSEX STREET
MARLBORO
BUSINESS

Clubs: Book 1, 2, 4, Treasurer 3; Tri Mu 1; Chess 1; E.B.T.A. 3, 4; Business Education Council 1, 2, 3, 4; Cooperative Council Alternate Representative 3; Dean's Aide 1, 2; W.A.A. Basketball 1, 2, 3, 4; Bowling 2, 3, 4; Field Hockey 3, 4; Soccer 3, 4; Softball 1, 2, 3, 4; Tennis 1, 2, 3; Volleyball 1, 2, 3, 4; Honor Teams: Basketball, Soccer, Volleyball; Dean's List 1, 2, 3.

Marlboro . . . Sports . . . "Well, anyway" . . . Tennis
. . . Hit those books . . . Book Club . . . Junior Prom

Christine M. Gavrillen

HILL STREET
MILLVILLE
BUSINESS

Clubs: Glee 1, 2; Russian 2, 3; Tri Mu 1; Book 2; Pi Omega Pi 2, 3, 4; E.B.T.A. 4; Committees: Business Education Council Dance 3, Pi Omega Pi Program 3; Sophomore Show; W.A.A. Basketball 1, Bowling 1, Field Hockey 1, Soccer 1, Swimming 1, Volleyball 1, Award 1; Dean's List 1, 2, 3.

"When I get my Corvette" . . . "Any parties this weekend?" . . . Decisions, decisions . . . Brown Homecoming Weekend . . . Newport . . . Florida . . . Cape . . . Future best seller — "Two Ivy League Ubangis."

Marjorie G. Geary

9 GOULD STREET
DANVERS
ELEMENTARY

Book Club 1, 2; Cooperative Council: Executive Board 4, Secretary 4, Alternate Representative 1; Conferences: Eastern States Student Teachers, New York 3, 4; Student Government, Framingham 4; Committees: Public Relations 2, 3, 4; Prom Invitations 3; Shows: Freshman Banquet, Sophomore All-College 3; Daisy Chain 3; *Compass* Associate Editor 3, 4; W.A.A. Basketball 1, 2, 3; Field Hockey 1, 3, 4; Modern Dance 1; Soccer 1, 2, 4; Volleyball 1, 2, 4; Queen's Court 2, 4; Awards 1, 2, 3, 4; Representative 1; Manager: Publicity 2, 3; Team Sports 4.

Margie . . . Spec . . . Jim . . . Pool Parties . . . Merrimack . . . Rocamarjin . . . "Got a meeting" . . . "Any mail?" . . . W.A.A. . . .Midnight callers . . "Gotta run them off" . . . Long engagement . . . Geeny . . . Learners . . . 21-22 . . . Geographers Ltd.

Marie A. Gianino

604 MAIN STREET
MEDFORD
JUNIOR HIGH

Glee Club 1, 2; Book Club 3; Committees: Program 2, 3, Co-chairman 4; Senior Reception; Sophomore Show; *Log* 3; Honors Program 4.

Theater enthusiast . . . Travel abroad . . . One of the Four . . . Shakespeare heroine.

Donald R. Gilberti

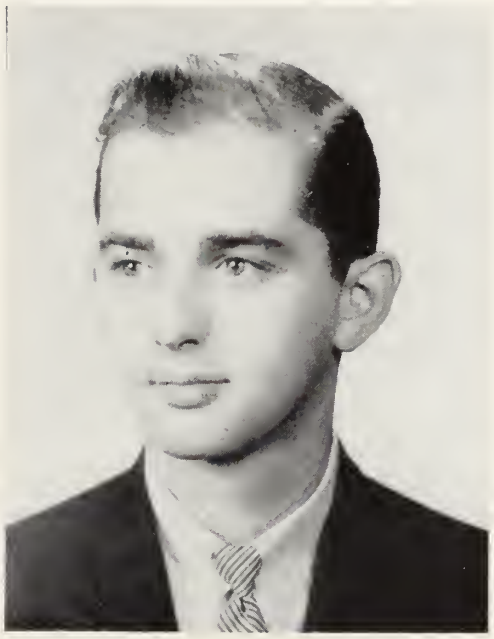

21 PARTRIDGE AVENUE
SOMERVILLE
JUNIOR HIGH

Kappa Delta Phi 2, 3, 4; Sgt.-at-Arms 4; Clubs: Current Events 3; Earth Science 2, 3; Committees: Chairman House Committee 4; Finance 1; Campus Carnival 3, 4; Executive Board 4; Sophomore Show; Usher 3; Youth Citizenship Conference Moderator 2, 3, 4.

"Any Social Studies openings?" . . . Policeman . . . "Have to stay Fridays to see that the Frat room gets cleaned."

Rosalyn Goldstein

23 DUMAS STREET
DORCHESTER
ELEMENTARY

Clubs: S.N.E.A. 4, Art 4; Committees: Library 3, Auditing 3, Finance 3, Senior Luncheon; Shows: Sophomore, Senior; Dean's Aide 1, 2; *Log* 1; Dean's List 4.

"I cracked up" . . . "What a panic" . . . Champion roller-skater-faller-downer . . . "Richard, stop it" . . . "Someone find me a design" . . . "I'm hungry" . . . "What a riot" . . . "Surelle, save me a seat" . . . "I'm sorry, that's not right" . . . "Vinny, I owe you some money."

James H. Grechy, Jr.

37 LENOX ROAD
PEABODY
JUNIOR HIGH

Kappa Delta Phi 1, 2, 3, 4; Sophomore Show; Usher 3; M.A.A. Hockey 1, 2, 3, Captain 4; Soccer 2, 4.

Lady's Man . . . Go west, Horace . . . Ingemar . . . "I'm tough" . . . Terror on skates . . . Time for a shot.

Norma E. Greene

56 WESTERN AVENUE
LYNN
ELEMENTARY

Clubs: Art 4, S.N.E.A. 4; Committees: Tea 3, Senior Luncheon; Shows: Sophomore, Senior; Dean's Aide 1, 2, 3; W.A.A. Hiking 3.

Silent Type . . . "Sometimes" . . . Date-nut muffins . . . Miss Neat . . . "Oh, really" . . . A-ya . . . Jay . . . Bowling . . . Good in ceramics . . . "I can't make up my mind" . . . Moon over Miami . . . Moonlight in Vermont . . . Seamstress.

Joan Griffin

412 LYNNFIELD STREET
PEABODY
ELEMENTARY

Book Club 1; Committees: Public Relations 3, 4; Auditing 4; Executive Board 3; Shows: Freshman Banquet, Sophomore, All-College 3; Laurel Chain 3; W.A.A. Basketball 1, 2, 3; Field Hockey 3, 4; Modern Dance 1; Soccer 4; Volleyball 1, 2, 3, 4; Awards 1, 2, 3, 4; Manager: Orange 2, Field Hockey 3; Recording Secretary 4.

Tom . . . Northeastern University . . . "I've decided" . . . "I'm biding my time" . . . Rec. Sec. W.A.A. . . . Mrs. Clean . . . "Woburn, here I come" . . . "Where's my wallet?" . . Next year . . . Geographers Ltd.

Robert L. Griffin

14 EAGLE STREET
NEWBURYPORT
JUNIOR HIGH

Footlighters 2, 3, 4; Director: Sophomore Show; Sophomore, Senior entries Drama Festival; Usher 3; Committees: International Relations 3, 4; Conference; *Log* 1, 2, Columnist-Editor 3, 4; M.A.A. Baseball 1; Tour Guide 4; Dean's List 1, 2, 3.

Reb . . . From the Halls of Montezuma . . . Nancy and Mark . . . Barry Goldwater . . . "Away down South in Dixie."

Josephine M. Gulino

26 ALFRED STREET
MEDFORD
ELEMENTARY

Vice-President 2; Clubs: Glee 1, 2; Book 1, 2; Committees: Co-Chairman General Welfare 3, 4; Social 3, 4; Chairman Publicity, Tickets Junior Prom; Orange and Brown, CLIPPER Hoedown Refreshments 4; Senior Prom; Senior Show Publicity; Open House Guide 4; Daisy Chain 3; Sophomore Show; *Log* Women's Sports Editor 3; CLIPPER Photography Editor, Co-Chairman; Dean's Aide 1, 2; W.A.A. Basketball 1, 2, 3; Bowling 3; Field Hockey 1, 2, 3, 4; Hiking 1, 2, 3; Softball 1, 2; Soccer 1, 2, 3, 4; Swimming 2; Tennis 1, 2; Volleyball 1, 2, 3; Playdays: Wellesley 2; Lowell 1; Bridgewater 4; Awards 1, 2, 3, 4; Representative 1; Manager Tennis 2, Basketball Officiating 3, Playday 4; Honor Teams: Field Hockey 1, 2, 3, 4; Basketball 1, 2, 3; Soccer 1, 2, 3, 4; Volleyball 1, 2, 3; Dean's List 1, 2, 3, 4; Honors Program 3, 4.

Jo . . . Louie . . . Mary Sports . . . College Bowl . . . W.A.A. Playday . . . "Where's Ann?" . . . "Who ate the steak, JO?" . . . So many meetings . . . "Sorry I'm late" . . . 21-22 . . . CC and 7.

Shifra Halpert

90 FRANKLIN AVENUE
REVERE
ELEMENTARY

Clubs: Book 1, 2; Sophomore Show Ticket, Publicity Committees; Freshman Tea.

"Forget it" . . . "Take me to work" . . . "I can't study in the Library" . . . "Wait a minute" . . . "Let's go to the lounge" . . . "You can stay at my house" . . . "Wanna hear something funny?" . . . "Where's Judy?" . . . Page-boy . . . Nylons . . . Shelley . . . Flat tires . . . Elm Farm . . . "Let me get my car" . . . "Let's go to China Sails" . . . Geography . . . New York.

M. Wayne Hamel

27 ATKINS AVENUE
LYNN
JUNIOR HIGH

Glee Club 1; Dean's Aide 2.

Dad . . . "I'm going to miss G.E." . . . "Are you going to school today?" . . . "New Hampshire here we (Audrey, Holli, Terri, Dave) come" . . . "It's been a long time" . . . Hi, Pe--- . . . Pappy.

Maureen Hanley

41 GARFIELD AVENUE
MEDFORD
ELEMENTARY

Clubs: S.N.E.A. 3, 4; Art 4; Committees: Public Relations 3, 4; General Welfare 3; Auditing 3, 4; Program, Publicity Sophomore Show; Publicity, Favors Junior Prom; Senior Reception; Open House Guide 3; Sophomore Show; Dean's Aide 1, 2; W.A.A. Bowling 2; Field Hockey 3; Golf 1; Soccer 3; Swimming 1, 2, 3; Tennis 1, 2; Representative 1; First Awards.

Swim-along . . . Jelly sandwiches . . . U.N.H. . . . Maine weekend . . . See that girl . . . Jimmy . . . "Who wore my sweater?" . . . Christmas Present . . . "Oh, happy day" . . . The Attic . . . Twister . . . No. 67 . . . Morene . . . M.C. . . . Margie . . . Rollicking Redhead . . . Nahant.

Mary T. Hanly

47 ARCADIA STREET
REVERE
JUNIOR HIGH

S.N.E.A. 4; Committees: Freshman Dance, Sophomore Show, Campus Carnival 3, Program 4, Senior Reception; Shows: Sophomore, All-College 3; *Log* 3; Dean's Aide 2; W.A.A. Field Hockey 2, Soccer 2, Swimming 3.

Skippy . . . "Oh, kids, I don't want to go" . . . Fluff n-nutter . . . Sara . . . August 17 . . . Life of the party . . . The mad physicist . . . "What so you want creep?" . . . Claws . . . She who has personality has charm.

Judith L. Hawkes

22 BRAMAN STREET
DANVERS
ELEMENTARY

Club: S.N.E.A. 3, 4; Art 4; Committees: Sophomore Show, Publicity Junior Prom, Auditing 4, General Welfare 4, Senior Reception; Dean's Aide 1, 2; Dean's List 3, 4; Honors Program Secretary 4.

Charm bracelet . . . Country traveler . . . Flashlight . . . Mesabi . . . Brotherhood poster . . . Merilee's chauffeur . . . "Where's Ann gone?" . . . Maine weekend . . . Unique pins . . . "I know I flunked T. & M. . . . Rooster . . . Brown Chevy . . . Prohibitionist . . . Original bell ringer.

Joseph R. Hawryluk

14 HERSEY STREET
SALEM
JUNIOR HIGH

* Glee Club 1; M.A.A. 1, 2, 3, 4.

"Look at the beautiful nurse" . . . "Will Mr. Hawryluk please report to the morgue immediately?" . . . Keep smiling and full of "joy".

** Degree to be conferred after completion of courses.*

Linda D. Hayden

6 GARY AVENUE
BEVERLY
ELEMENTARY

Choir 1, 2; Auditing Committee 4; Shows: Sophomore, Senior.

"Do it! Do it! Do it!" . . . "Sun-a-gun" . . . "Jack's coming down tonight" . . . "You're a creep!" . . . Fink . . . "I remember you."

Judith A. Hendy

9 ROCK AVENUE
SWAMPSCOTT
ELEMENTARY

Committees: Freshman Dance Decoration, Co-Chairman; Junior Prom Flowers; Sophomore Show.

"I love reading" . . . "4" . . . Pamela . . . Woodbound Inn . . . Unity . . . "Can't make up my mind" . . . Summer camp . . . "You all" . . . "What?" . . . "Chute" . . . Aluminum . . . Lilolium.

Ann E. Hennessey

99 BELLINGHAM AVENUE
REVERE
JUNIOR HIGH

Book Club 3; Committees: Program 2, 3, Co-Chairman 4; Publicity Sophomore Show; Senior Reception; *Log* 1, 2, 3; Sophomore Show; Honor's Program 4.

The Taming not yet to be registered . . . "I'm all right, Jack" . . . One of the Four . . . Individualist.

Robert M. Hoffman

6 GLENWOOD CIRCLE
LYNN
JUNIOR HIGH

Class Vice President 3; Kappa Delta Phi 1, 2, 3, Executive Board 4; Mass. Youth Citizenship Conference 2; Shows: Sophomore, Senior; Usher 3; Assistant Editor CLIPPER 4; M.A.A. Basketball 2, 3; Soccer 1, 2, 3, 4.

Sandy . . . Skoffed out again . . . Villain . . . *er* and *est* . . . Man with a pencil . . . Bagel Horse Shoes . . . S.J. . . . Sandpit trouble.

Rebecca A. Howard

30 DANE STREET
BEVERLY
ELEMENTARY

College Pep Band 1, 2; Dean's List 1, 2, 3; Honors Program 4.

Studious . . . Honors meetings . . . Warm personality . . .
On the quiet side . . . "I can't, I have to study."

Laurette A. Johnson

8 BARTLETT STREET
BEVERLY
ELEMENTARY

Cooperative Council Alternate Representative 2; Committees: Decorations, Tickets Junior Prom; Sophomore Show.

"Let's cut" . . . "Don't be cross" . . . Shades of — . . . *Je m'en fiche* My friend . . . Cribbage . . . President of the U.S.A. Club (meetings in the cafeteria) . . . "Anyone for coffee?"

Barbara C. Kaluzny

37 LINWOOD STREET
MALDEN
ELEMENTARY

Clubs: Folksinging 4, S.N.E.A. 4; Committees: Public Relations 4; Open House Guide 2, 4; Shows: Sophomore, Campus Carnival 3; Dean's Aide 2, 3; W.A.A. Golf 3; Dean's List 2.

Camp . . . Murray . . . Love those artists . . . Guitar, folk music, and dramatics . . . "Want to go for a walk?" . . . "I didn't do a thing last night."

Daniel T. Kardaris

9 BOW STREET
SALEM
JUNIOR HIGH

M.A.A. Basketball 2, 3.

"This is my comeback year" . . . Sue, Dan, Donna . . . "Let's throw some up" . . . "I'm going home" . . . "Test today?" . . . "Gotta get in shape" . . . "I blew it" . . . Softball time . . . "What have we got now?"

John R. Kelleher

37 MIDDLE STREET
NEWBURYPORT
BUSINESS

Clubs: Weather 1; Book 1; Pi Omega Pi 2, 3, 4; School Orchestra 4; Shows: Sophomore, All-College 3; Usher 3; M.A.A. Baseball 1, Hockey 1, Soccer 1.

Ardent skin diver . . . Teacher of the women's class at the Haverhill Y . . . Enjoys skiing and yachting.

Rose E. Kelleher

37 MIDDLE STREET
NEWBURYPORT
ELEMENTARY

Clubs: Book 4; Senior Show; W.A.A. Field Hockey 1.

Pretty smile . . . "Where's John today?" . . . Newburyport's the town . . . Quiet, pleasant personality.

Betty A. Kielinen

BOULDER TOP
ROCKPORT
ELEMENTARY

Clubs: Book 1, 2, 3; S.N.E.A. 3, 4; Committees: Junior Week, Senior Week; Senior Show.

Jerry . . . Balanced meals . . . "Wait a minute" . . . "Gloucester, I think" . . . Curly hair . . . Candy . . . Bilingual . . . Bombing 128 . . . "Jerry's coming home" . . . Early arriver.

Louise K. Kinsley

398 MEDFORD STREET
SOMERVILLE
BUSINESS

Glee Club 1; Initiation Committee 2; Sophomore Show; Dean's Aide 1, 2; W.A.A. Basketball 1, 2; Field Hockey 1, 2; Soccer 1, 2; Volleyball 1, 2; First and Second Awards; Dean's List 1, 2.

Sports enthusiast . . . Pretty smile . . . Warm personality . . . Intelligence . . . JoAnn's best buddy.

Janice R. Kokoszka

284 BRAYTON POINT ROAD
WESTPORT HARBOR
BUSINESS

Clubs: Tri Mu 1; E.B.T.A. 4, Convention 3; Pi Omega Pi 2, 3, Vice-President 4; Sophomore Show; Committees: Freshman Dance; Pi Omega Pi Initiation 3, 4; CLIPPER Hoedown 4; Business Education Council Committee 4; *Log* Typist 2; Dean's Aide 1, 2, 3, 4; W.A.A. Basketball 1, 2, 3; Bowling 1; Field Hockey 1, 2, 3; Soccer 1, 2, 3; Swimming 3; Tennis 1; Volleyball 1, 2, 3; Honor Team: Volleyball 1, 3.

Apartment dweller . . . "Really?" . . . "Are you serious?" . . . Newport . . . "Have you seen my roommate?" . . . Fix mixup . . . "What's for supper tonight, Ellie?"

Harold J. Landry

188 BELLINGHAM AVENUE
REVERE
JUNIOR HIGH

Kappa Delta Phi 1, 2; Weight Lifting 2, 3, 4; Cooperative Council Representative 2; Sophomore Show Committee; *Log* 1, 2; CLIPPER Photography Editor, Co-Chairman 4.

"Ask me anything" . . . Gas pipe . . . 4.2 . . . "Wanna work out?" . . . "I've got him now" . . . "Yes, Dr. ——" . . . "Tom, you're all done" . . . "Let's finish the film" . . . "You're a BIG man!"

Susan E. La Pointe

485 MAIN STREET
STONEHAM
ELEMENTARY

Clubs: Book 3, S.N.E.A. 4; Committees: Sophomore Show Ticket Chairman; Class Ring 2; General Welfare 3, 4; Cap and Gown 4; Favors, Decorations Senior Reception; *Log* 2; Senior Newsletter; Shows: Sophomore, Drama Festival 2; Junior Week, Senior; Daisy Chain 3; W.A.A. Basketball 1, 2, 3, 4; Field Hockey 1, 2, 3, 4; Swimming 1, 2, 3; Tennis 1; Awards 1, 2, 3, 4; Nominating Board 4; Playdays 1, 2, 3, 4; Queen's Court 3; Open House Guide 4; Freshman Registration 4.

First Lady . . . Sweet Sue . . . Bill and Coo . . . "Are you kids going to lunch?" . . . Kick lockers much? . . . Hula Girl . . . Basketball team's Mascot.

Elizabeth A. LaSpina

158 MALDEN STREET
MALDEN
ELEMENTARY

Clubs: Book 1, S.N.E.A. 4; Public Relations Committee 3, 4; Shows: Sophomore, Campus Carnival 3; W.A.A. Basketball 3; Field Hockey 1, 2, 3; Golf Manager 3; Soccer 1, 2, 3; Awards 1, 2; Dean's Aide 1, 3; Dean's List 2 4; Honors Program 3.

Naive . . . Intelligent, but . . . "I don't understand" . . . "Did you get a job yet?" . . . Conscientious . . . "I didn't study enough."

Virginia A. Lavoie

135 FORT AVENUE
SALEM
ELEMENTARY

Clubs: Book 1, Treasurer 2, President 3; Tri Mu 1; S.N.E.A. 3, 4; Committees: Junior Week Publicity, Tickets; Shows: Sophomore, Senior; *Log* 1, 2; *Compass* 2; W.A.A. Tennis 1, 2.

"— at the hospital" . . . Horseback riding . . . The Willows . . . "Who told me to take that?" . . . Phone bills! . . . "Oh, come on" . . . "But I only live eight minutes away."

Salvatore D. Lentine

28 CLARK STREET
MEDFORD
JUNIOR HIGH

Committees: Senior Reception; Senior Show; M.A.A. Basketball 1, 2, Co-Captain 3.

Basketball . . . Jayne . . . Jo-Jo . . . Base line . . . Lentuna-fish . . . "How can you eat that stuff?" . . . Gazelle

Gloria Levine

12 ROSE WAY
HOLBROOK
BUSINESS

Clubs: Book 1, 2, 3, 4; Tri Mu 1; Russian 2; S.N.E.A. 2, 3, 4; E.B.T.A. 2, 3, 4; Arts and Crafts 3; Business Education Council Representative 3; Ticket Committee Sophomore Show; W.A.A. Basketball 2; Bowling 2, 3; Volleyball 3.

Boarding student . . . "Got to go shopping" . . . My boyfriend . . . "I have to go home" . . . Loves knitting.

Christopher Lewis

23 ROSEVILLE SQUARE
LYNN
JUNIOR HIGH

Cooperative Council Representative 2, 3, 4; Shows: Sophomore, Senior; M.A.A. Basketball 1, 2, 3, 4; Soccer 1; Dean's List 2.

"I deal with delinquents at the center" . . . "Suzanne and I" . . . Limestone Jordan Marsh . . . Fingernails.

Virginia M. Lewis

32 CHESTER STREET
MELROSE
ELEMENTARY

S.N.E.A. 4; Committees: Class Ring 2; Drama Tournament 2, 4; Senior Reception; Honors Program 3; Shows: Sophomore, Senior; Dean's List 2.

Understanding . . . George . . . Pennsylvania . . . Hockey games . . . French 301 . . . Neat . . . Knitting . . . Maine . . . Jello . . . Quiet . . . "Let's go to the lounge" . . . Good listener . . . Tea . . . "Indubitably" . . . Red roses.

Walter H. Lewis

3 WALTER STREET
SALEM
JUNIOR HIGH

Cooperative Council Representative 4; M.A.A. Basketball 2, 3.

Here we go again . . . "Hookits me and I'm in love again" . . . What's got you down? . . . "Bermuda was great" . . . "This is how it's done" . . . "Mother, I'd rather do it myself" . . . Bradbury Express.

Carole (Hirsch) Lipsky

26 HARWOOD STREET
LYNN
ELEMENTARY

Clubs: S.N.E.A. 3, 4; Art 4; Book 2, 3, 4; Dean's Aide 2, 3; Dean's List 3; Honors Program 4.

Irving . . . June 17, 1962 . . . Nevele Country Club . . . "When I was at U. Mass. . . . Bridge . . . "What shall I make for supper?" . . . "What?" . . . "Another boring class" . . . "Lipsky not Hirsch" . . . Italian Provincial . . . "Washing socks again."

Joseph F. Lisi

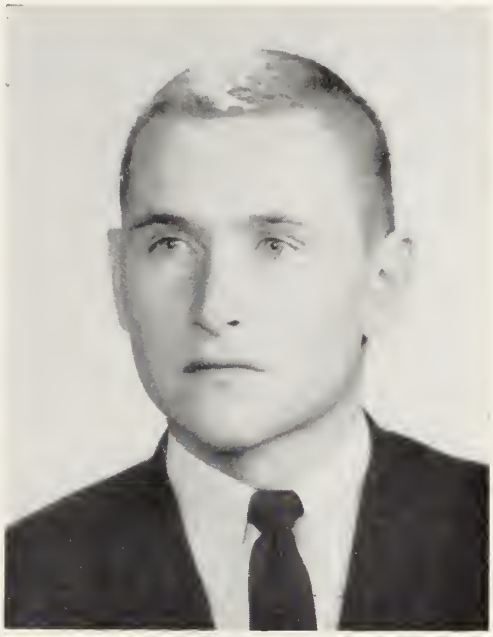

181 LINCOLN STREET
REVERE
JUNIOR HIGH

Kappa Delta Phi 1, 2, 3, 4; Assistant Treasurer 3; Treasurer 4; Executive Board 4; Soccer 1, 2, 3, 4, Captain 4; Basketball 4; Sophomore Show 2; Usher 3.

"But, Ellen" . . . The gunner . . . Grinder . . . Bombed . . . Viscous . . . Forearm . . . No room . . . "What, are you kidding me?" . . . Soccer Star.

Rita G. Lustig

53 DUNLAP STREET
SALEM
ELEMENTARY

Clubs: Book 2, 3; Glee 1, 2; Russian 2; Art 3; Senior Show; Dean's Aide 1, 2, 3, 4; W.A.A. Basketball 1, 2, 3; Field Hockey 1, 2, 3, 4; Softball 1, 3, 4; Soccer 1, 2, 3, 4; Swimming 1, 3, 4; Tennis 1, 2, 3, 4; Volleyball 1, 2, 3, 4; Representative 1, 3; Manager Individual Sports 4.

"Have you seen my sister?" . . . Made in Germany . . . "Wow, Bob Cousy" . . . "I don't believe it" . . . The economics enigma . . . Energetic outdoor lover . . . Do Not Disturb — Watching Dr. Kildare.

Robert F. Lynch

70 MAYFIELD STREET
DORCESTER
BUSINESS

Auditing Committee 4; Drama Tournament 4; *Log* Typist 4.

Razor-Blader . . . Man on the go . . . London Fog . . . Avid reader . . . Gentleman . . . "Have some peanuts, girls" . . . "Sorry I'm late" . . . "Due today???"

Richard E. Maag

11 LINDEN STREET
LYNN
ELEMENTARY

Kappa Delta Phi 1, 2, 3, 4; Cooperative Council Representative 1, 2, 3; Committees: Tickets Junior Prom, Senior Reception; Freshman Tea; Sophomore Show; M.A.A. Basketball 1, 2, 3, 4; Baseball 1, 2, 3, 4.

Cootin Captain . . . "I'm railing it" . . . "Forsooth" . . . Harkest . . . Never does what he's told . . . Rick Ricardo . . . "What are we supposed to do?" . . . "Finally!"

Mary Janice MacDonald

52 LINWOOD ROAD
LYNN
ELEMENTARY

Clubs: Glee 1; *Footlighters* 2, 3, Lead *Hedda Gabler* 4; Shows: Sophomore; All-College 2; Drama Tournament 2, 3, Best Actress 4; Co-Director Senior Show; Committees: Chairman Home Coming Queen 3, Open House 1, Sophomore Dance, Senior Reception.

Our Julie Harris . . . "Did you do your French?" . . .
Effervescent . . . Talented . . . Smart . . . Hockey . . .
Five nieces . . Does she or doesn't she? . . . *Medea* star.

Margaret D. MacEachern

18 MYRTLE SQUARE
GLOUCESTER
ELEMENTARY

Clubs: Cheerleader 1, 2, Captain 3, 4; Book 1, 2; S.N.E.A.—A.C.E. 4; Tri Mu 1, 2, 3, 4; Cooperative Council: Executive Board 4; Conference Committee 2, 3, Chairman 4; Finance 3, 4; General Welfare 4; Shows: Christmas Play 1; Sophomore, Senior; Committees: Sophomore Show Tickets, Publicity; Limeliters Tickets 2; Junior Week; Senior Reception; Senior Week; Freshman Dance; Daisy-Laurel Selection 4; Council Formal Decorations 1; Senior Tea; *Log* 2, 3; Open House Guide 2; Move-up Day 2; Dean's Aide 1, 2, 3; Essex County Teachers Convention Hostess 2; W.A.A. Basketball 1; Bowling 1, 2, 3; Field Hockey 1; Golf 1, 2, 3; Modern Dance 1; Soccer 2; Softball 2, 3; Swimming 3; Volleyball 2, 3; Honor Team 3; Dean's List 4.

Braintrust . . . The big "Hope" . . . Bermuda . . . Along came Bill . . . The apartment . . . "The man I —" . . . Ode to Bert's . . . Cheer for SSC . . . "Get with it week" . . "Forget it" . . . 317-4-25 . . . "Hey, Peg!"

Rosemarie A. Maestri

132 WHITTEMORE STREET
TEWKSBURY
BUSINESS

Clubs: Arts and Crafts 1; Russian 2; Pi Omega Pi 2, 3, 4; Business Education Council Representative 2; Committees: Sophomore Show Typing, Usherette; Initiation 2; Bookstore Associate 3, 4; Dean's Aide 1; W.A.A. Swimming 1; Dean's List 1, 2, 3.

Jack . . . 68 days . . . "Picnic, Mr. Sullivan?" . . . Mint Julep . . . Calories Count . . . "Yeah - - - But!" . . . Swampscott . . . Gotta have a gimmick . . . "Let's have a party" . . . "Turn around, Rose."

Edward F. Mahoney

10 FERGUSON ROAD
MALDEN
JUNIOR ROAD

Book Club 3; Sophomore Show; Campus Carnival Committee 4; *Log* Writer 3; M.A.A. Hockey 1; Dean's List 4.

"Just a couple, Dick" . . . Joe Moran Booster . . . Mr. Neatness . . . "Do you think I care?" . . . Stop the car . . . "Mr. Mahoney, I say this by way of explanation" . . . Terri fan . . . Forest River Reunion.

Paul G. Mann

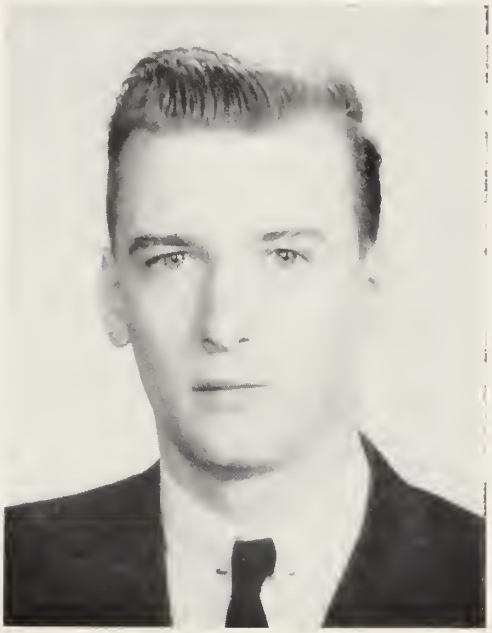

59 HASTINGS STREET
LOWELL
BUSINESS

Beta Chi 4; Pi Omega Pi 4; Clubs: Chess 1, 2; Bridge 2, 3, President 4; Business Education Council Representative 1, 2, Vice President 3; E.B.T.A.; Committees: General Welfare 3, Finance 3; Junior Prom; Senior Reception; Shows: Sophomore; All-College 3; Drama Tournament 2, 4; Usher 3; M.A.A. Intramural Sports 1, 2; Dean's Aide 1, 2.

Thespian . . . "That's my line, Reb" . . . C.C. and ginger . . . "Russian club, where's that?" . . . Mr. C.'s nemesis.

Robert L. Manzi

32 MITCHELL AVENUE
MEDFORD
JUNIOR HIGH

Kappa Delta Phi 2, 3, Vice President 4; Book Club 3; Usher 3; Sophomore Show; *Log* Sports Writer 1, 2, 3; Open House Usher 3, 4; M.A.A. Hockey 1, 2, 3, Co-Captain 4; Soccer 1, 2, 3, 4.

McCarthyism . . . "The golden what?" . . . "Yes, but" . . . The toe . . . Dr. Scholl's . . . "He's off key" . . . King Richard III.

Laurence T. Marchant

100 FOWLE STREET
WOBURN
JUNIOR HIGH

Kappa Delta Phi 1, 2, 3, 4; International Relations Club 2, 3; Shows: Sophomore, Senior; Commencement Usher 3; Massachusetts Youth Citizenship Conference 2; M.A.A. Basketball 1, Soccer 1.

Vacation for a year in Europe with Uncle Sam . . . Graduate School . . . "I never cut classes!" . . . "Tipping anyone?"

Cynthia L. Martin

43 HARTZ STREET
GLOUCESTER
ELEMENTARY

Clubs: Glee 1, 2; S.N.E.A. 4; Cooperative Council Representative 4; Shows: Sophomore Accompanist, All-College 3, Senior; Laurel Chain 3; Committees: Co-Chairman College Tea 3, Senior Reception; W.A.A. Soccer 1.

"That's right nice" . . . Geographers Ltd. . . . "I love a piano" . . . "Just flowers" . . . Music . . . U. of M. . . . Volkswagons . . . The Irish . . . New England . . . Travel . . . Bob's Clam Shacks . . . Cape Ann . . . China Sails . . . Someone, Somewhere, Some day.

Suzanne M. Masiello

38 CLARK STREET
EVERETT
ELEMENTARY

Clubs: Drama 2, Russian 2, Art 4, S.N.E.A. 4; Cooperative Council Representative 3; Shows: Sophomore; All-College 3; Campus Carnival 3, 4; Drama Tournament 2; Daisy Chain 3; W.A.A. Hiking 3; Dean's Aide 3.

"Chris says" . . . June 30 . . . Time to get up . . . Apt. 109 . . . Versatile hairstyle . . . "When I'm married" . . . "Why don't we?" . . . Coffee table . . . Orange . . . "Jeanne, how do you spell this?" . . . "Sir, sir" . . . Jubilation T. Cornpone . . . Ambiphalanges glasses . . . "I'll have tea" . . . "I can't sing."

Anne Mason

2 WOODLAWN STREET
AMESBURY
BUSINESS

Clubs: Pi Omega Pi 2, 3, 4; S.N.E.A. 3, Treasurer 4; E.B.T.A. 3, 4; Convention 4; Class Ring Committee 2; Dean's List 3.

Calories, calories . . . Quiet, but, oh, those sudden bursts . . . Movin' out . . . "It's not the sticks."

Ann L. Matarese

12 ALEXANDER AVENUE
MEDFORD
ELEMENTARY

Class Secretary 3, 4; Clubs: Glee 1, Art 4, S.N.E.A. 4; Cooperative Council Representative 2, Alternate 3; Shows: Sophomore, Senior; Committees: Move-Up Day 1, 2; Initiation 2; Program 2; Conference 2; General Welfare 3, 4; Campus Carnival 3, 4; Sophomore Show Tickets; Freshman Tea, Dance; Auditing 4; Co-Chairman: Junior Week, Senior Week; CLIPPER Hoedown 4; Senior: Reception, Tea, Luncheon; Guide Open House 1, 2, 3; Daisy Chain 3; Dean's Aide 1, 2, 3; *Log* 1, 2, W.A.A. Sports Editor 3; *Compass* 2; W.A.A. Orange and Brown Favors 3; Mother-Daughter Night 3, 4; Semi-Formal 4; Banquet 3, 4; Queen's Court 4; Awards 1, 2, 3, 4; Executive Board 3, 4; Hiking Manager 3; Corresponding Secretary 4; Nomination Committee 4; State College Conference 4; Newsletter 4; Basketball Honor Team 1, 2, 3; Field Hockey 1, Honor Team 2, 3; Soccer Honor Team 1, 2, 3; Volleyball 1, Honor Team 2; Bowling 3; Softball 3; Tennis 1, 2; Hiking 1, 2, 3.

Always active . . . "Oh, I'm so tired" . . . Seamstress . . .
Always neat . . . Brotherhood poster . . . "Oh, yes" . . .
Maine weekend . . . Woburn.

Patricia C. McCallum

61 GORHAM AVENUE
STONEHAM
ELEMENTARY

Class Treasurer 1; Clubs: Glee 1, 2; Chess 1; Book 1, 2; S.N.E.A.-A.C.E. 4; Cooperative Council Representative 3, 4; Student Government Conferences: Bridgewater 2, Westfield 3, Framingham 4; Committees: Freshman: Tea, Dance; Initiation 2; Dance 2; Move-Up Day 2, 3; Library 3; Junior Week; CLIPPER Hoedown 4; Open House Guide 3, 4; Dean's Aide 1, 2; Junior Prom Queen's Court, W.A.A. Queen 4; Shows: Sophomore; All-College 1, 3, 4; Entertainment: Open House 1; Initiation Banquet 1, 4; Orientation Day 2, 4; Commencement Marshal 3; *Compass* Associate Editor 3; *Log* 1, 2, 3; W.A.A. President 4; Awards 1, 2, 3, 4; Manager Basketball 3; Executive Board 3, 4; Queen's Court 3; M.S.C.W.A.C. Conference 3, 4; Basketball Honor Team 1, 2, 3; Field Hockey 4, Honor Team 1, 2, 3; Varsity Field Hockey 3, Captain 4; Modern Dance 2; Swimming 1, Instructor 2, 3; Playdays: Lowell 1, 2, 3; Wellesley 2, 3, 4; Bridgewater 3, 4; Co-Chairman Mother-Daughter Night 4; Dean's List 1, 2, 3; Honors Program 3, 4.

"Garbage" . . . Meeting 2nd hour in 105 . . . Johnson and Johnson cigarettes . . . Little Salley Water . . . "I need a push" . . . Geographers Ltd. . . . Singalong with Pat . . . Turtle neck jerseys . . . "I just wear them to see."

Paul F. McCluskey

22 FRANKLIN STREET
ARLINGTON
BUSINESS

Beta Chi 2, 3, 4; Pi Omega Pi 4; Business Education Council Representative 2, 3; Social Committee 2; Shows: Freshman Banquet Entertainment, Sophomore; Commencement Usher 3.

Mac . . . Personality . . . "Where's the buffalo?" . . . "That's ridiculous" . . . Analytical mind . . . Future lawyer . . . Dry humor . . . "I could care less" . . . "It bothers me" . . . "What does he know about it?"

Lois R. McDonald

33 VERDMONT AVENUE
LYNN
ELEMENTARY

S.N.E.A.-A.C.E. 4; Dean's Aide 2; W.A.A. Swimming.

Teaching . . . Dickie . . . "I work Friday night, he works Saturday night" . . . "I weigh 110" . . . "Never late when Dickie takes me" . . . "Did you watch Dick Van Dyke last night?" . . . June 15, 11 A.M., Lois won't be late . . . "Gee Whiz" . . . "I *have* to walk to the corner."

Mary Jane E. McDonough

118 AUBURN STREET
MEDFORD
ELEMENTARY

Book Club 2; Cooperative Council Representative 1; Committees: Freshman Tea, Dance; Social 2, 3, 4; Junior, Senior Week; General Welfare 4; Make-up Sophomore Show; Conferences: Student Government North Adams 1, N.E.A.-N.E.T.P.A. Boston 2; Shows: Sophomore, Senior; W.A.A. Field Hockey 2, Soccer 2, Volleyball 1.

Dick and I . . . "Dean's List, maybe" . . . Saugus, Mass. . . . December 25, 1962 . . . Diamonds are a girl's best friend . . . December and June . . . Woburn . . . Tests and Measurements . . . "I'm not going —."

Kathryn E. McHugh

25 PERKINS STREET
PEABODY
BUSINESS

Clubs: Pi Omega Pi 2, 3, 4; Arts and Crafts Secretary 1; Russian 2; Cooperative Council Representative 1, 2, 3, 4; Committees: Finance 3, 4; Sophomore Show Tickets, Typing; Junior Week; Freshman Tea; Pi Omega Pi Invitations 4; Campus Carnival Tickets 3; Program 3; Orientation Day Guide 2, 3, 4; W.A.A. Soccer Honor Team 2; Tennis 1, 2; Dean's List 3.

"Donations?" . . . Costello's bugs . . . Flat tires . . . Strays . . . Bucket of ice . . . High School, U.S.A. . . . Head hunter . . . Feet on the ground . . . Spring cuts . . . Nahant Beach, May to October.

Janice M. McLaughlin

111 PRINCETON STREET
MEDFORD
JUNIOR HIGH

Earth Science Club 2; Committees: Junior Week, Cap and Gown Chairman 4; Shows: Sophomore, Senior; Laurel Chain 3; Dean's Aide 1, 2; W.A.A. Awards 1, 2, 3; Executive Board 1; Basketball, Field Hockey, Soccer, Volleyball; Dean's List 1, 2, 3, 4.

Mac . . . "Where did Bob go?" . . . Shorty . . . Pixie haircut . . . "Emily and Jan, two roses in a bed of thorns."

Catherine D. McSweeney

19 CRESCENT AVENUE
MELROSE
ELEMENTARY

S.N.E.A. 4; Committees: Public Relations 4; Senior Reception Publicity, Invitations; Co-Chairman Senior Tea; College Tea 3; Dean's Aide 1, 2, 3; Laurel Chain 3; W.A.A. Hiking 3, 4; Soccer 3; Dean's List 3, 4; Honors Program 4.

Rosy cheeks . . . Mac . . . M.H. and Dr. B. . . . Accounting . . . "Don't get nervous" . . . "Beacon Hill, here we come" . . . Telephone bills . . . Carol, my shadow . . . Double hex . . . San Francisco . . . My three sisters.

Arnold I. Mendelsohn

61 CEDAR STREET
HAVERHILL
ELEMENTARY

Kappa Delta Phi 1, 2, 3, 4; Glee Club 1; Committees: Freshman Tea, Entertainment Freshman Banquet; Dean's Aide 3, 4; Open House Guide 2, 3, 4; M.A.A. Baseball 1; Soccer 1, 2, 3.

Arnie the boot . . . "When's the next frat party Arn?" . . . "How's the wife?" . . . Haverhill . . . Neat . . . "Where's Dick?"

Ruth Merrithew

14 CLAYTON AVENUE
SAUGUS
ELEMENTARY

S.N.E.A. 3, 4; Dean's Aide 3.

"Has anyone seen Laurette?" . . . Fink . . . "Guess who called last night" . . . "Hi, Tiger" . . . Johnnie . . . "Jungle Jim who?" . . . Moose . . . "Stop the world, I want to get off" . . . Joe.

Robert A. Mirisola

30 DUFTON ROAD
ANDOVER
JUNIOR HIGH

Class Vice President 4; Kappa Delta Phi 2, 3, Historian 4; Clubs: Book 1, 2, 3; Earth Science 2; Committees: Freshman Dance; Sophomore Show Tickets, Props; Chairman Class Ring 2; Campus Carnival-Flapjack Frolic 3, 4; Junior Prom, Week; Public Relations 4; Cap and Gown 4; Youth Citizenship Conference Guide 2, Moderator 3, 4; Senior Reception; Shows: Sophomore, Senior; *Log* Reporter 3; *Newsletter* 4.

Veep '63 . . . Bert's . . . California, here I come . . . My buddy . . . "Party at my house after the Prom" . . . "Hey, Marion" . . . Trek down Canal Street.

Eileen C. Mortimer

5 HIGHLAND STREET
HAMILTON
ELEMENTARY

Clubs: Chess 1, 2; Book 2; Dean's Aide 1, 2, 3; Dean's List 1, 2, 3, 4; Honors Program 4.

Likes to knit . . . The Brain . . . Geographers Ltd. . . .
Quiet . . . Easy to get along with . . . Red Renault.

Stephen T. Mugglebee

21 CHERRY STREET
WENHAM
JUNIOR HIGH

Kappa Delta Phi 2, 3, 4; M.A.A. Soccer.

"My wife and I went to Long Island" . . . Special . . .
"That's a terrible place to teach" . . . "I'm waiting."

Janet N. Murphy

76 LYNDE AVENUE
MELROSE
ELEMENTARY

Clubs: Book 1, 2; *Footlighters* 1, 3, Secretary 2, Treasurer 4; Shows: Sophomore, All-College 3; *Log* Reporter 1; Dean's Aide 3, 4; W.A.A. First Awards; Badminton, Basketball, Bowling, Tennis, Volleyball.

"Boarding is great" . . . "But I *do* want a Triumph" . . . Folksinging . . . Joan Baez . . . "Tennis anyone?" . . . Academy Award 1984? . . . "Where is the next class?" . . . Larry . . . M.I.T. . . . Future . . . The id — the ego — and the superego . . Independence? . . . Security? . . . "The Irish are still the best."

Joseph A. Murphy

168 MAIN STREET
NORTH READING
JUNIOR HIGH

Kappa Delta Phi 1, 2; Shows: Sophomore, Senior; *Log* 3, 4.

Falstaff . . . Irish Joe . . . Ambassador from the Turf . . . Occasional visitor . . . Kitty's . . . Sally . . . "Torino's or Bertini's?" . . . The old man of the English Majors.

Maureen T. Murphy

21 WENTWORTH COURT
MALDEN
ELEMENTARY

Class Assistant Treasurer 4; Committees: Freshman Dance, Sophomore Show, Junior Week, CLIPPER Hoedown Tickets 4, Co-Chairman Senior Week; Shows: Sophomore, All-College 3, Senior; Dean's Aide 1.

Unbelievable . . . Eddie . . . Eating p.b. sandwiches . . . Apt. 109 . . . "Are you serious?" . . . Moe . . . 53 Ford . . . "You wouldn't believe it" . . . Flamingo . . . 3.8 again . . . Fishface . . . Highland flings . . . Dix.

Paul V. Murphy

5 FRUIT STREET
NEWBURYPORT
JUNIOR HIGH

Kappa Delta Phi 1, 2, 3, Secretary Executive Board 4; Freshman Dance Committee; Youth Citizenship Council 2, 3; Sophomore Show; M.A.A. Golf 2, 3, 4.

Cathy . . . "We'll do a panel" . . . Anchors Away . . .
Murph . . . Notre Dame . . . "Got a cigarette?"

Denise (Kelley) Murray

15 ANDREWS STREET
EVERETT
ELEMENTARY

* W.A.A. 1, 2, 3, 4.

Mommy . . . Eddie and the kids . . . Uhhhhhh . . . Pamela . . . Early Tuesday and Thursday . . . "Whad'ya mean 6 years a senior?" . . . No complications.

---

* *Degree to be conferred after completion of courses.*

Virginia E. Myer

186 HALE STREET
BEVERLY
JUNIOR HIGH

Clubs: Choir 1, 3; Book 3; Sophomore Show; Dean's Aide 1.

"We should go to the library, but first" . . . Europe bound
. . . Peace Corps . . . Quiet . . . Attractive.

Marion A. Nadeau

106 HIGH STREET
TURNERS FALLS
BUSINESS

Clubs: S.N.E.A. 1, 2; E.B.T.A. 2, 3, 4; Pi Omega Pi 2, 4; Committees: Initiation 2; Finance 4; Business Council Dance, Banquet 2; Business Education Council 1, 3, 4, Secretary 2; W.A.A. Basketball 1; Bowling 1, 2; Swimming 3; Volleyball 2; Wellesley Play Day.

Apt. 5-G . . . Innocence personified . . . Tall Tales . . . Greenfield bound . . . Charades . . . "For heaven's sakes!" . . . "Let's go to the smoker" . . . "Hey, kids, ya know what?"

Joanne M. Naimo

43 FRANKLIN STREET
SOMERVILLE
BUSINESS

Pi Omega Pi 2, 3, 4; Sophomore Show; Laurel Chain 3; Junior Prom Queen; Dean's Aide 1, 2; W.A.A. Basketball 1, 2; Field Hockey 1, 2; Soccer 1, 2; Volleyball 1, 2; 2nd Awards; Dean's List 1.

Junior Prom Queen . . . Beauty and Brains . . . June 23, 1963 . . . Recreation veteran . . . "This place" . . . "I could care" . . . Sophisticate . . . Fashion plate.

Connie A. Napolitano

220 BUCKNAM STREET
EVERETT
BUSINESS

Clubs: Art 1, 2, 3; S.N.E.A. 4; Pi Omega Pi 3, 4; Dean's Aide 1, 2; W.A.A. Swimming.

Ken . . . April, 1964 . . . Artistic . . . "Where's Bern?"
. . . "Let's have a party" . . . "Why don't you come down?"

Gilda A. Nardi

1 STONEY BROOK ROAD
METHUEN
ELEMENTARY

S.N.E.A.-A.C.E. 4; Committees: Conference 4, General Welfare 4, Junior Week, Senior Reception; Laurel Chain 3.

Brain trust . . . 5 . . . Math Major . . . "Do I have a class this hour?" . . . Bert's . . . June 23 . . . Sweet and Special . . . The luncheon . . . "Hey kids, don't sweat it" . . . "Oh, really" . . . "Well, only one" . . . "Oh, stop it" . . . The Attic . . . Sophistication personified.

Audrey A. Nugent

75 MOORE STREET
EAST BOSTON
JUNIOR HIGH

S.N.E.A. 4; Cooperative Council Representative 1, 2; Committees: Freshman Dance; Initiation 2; Campus Carnival 3; Sophomore Show Costumes; Senior Reception; Program 4; Shows: Sophomore, All-College 3; *Log* 3; Dean's Aide 2; W.A.A. Field Hockey 1; Dean's List 1, 2, 3, 4; Salutatorian.

Cute as a button . . . Best dressed . . . "I flunked" . . . Russ . . . Judi . . . "I'm starving" . . . Have guidance, will counsel . . . "Oh, those wonderful Bruins!"

Phyllis A. Oates

42 GLENWOOD ROAD
SOMERVILLE
ELEMENTARY

Book Club 2, 3; S.N.E.A. 4; Committees: Junior Prom Flower Chairman, Senior Tea; Sophomore Show; W.A.A. Soccer 1, 2; Volleyball 1, 2.

Cos . . . Pills . . . Mary energy . . . "Where's Loretta?" . . . Last stop Boston (1.0) . . . Putzie . . . List maker . . . Germs . . . Aunt Phylloos . . . Woodbound Inn . . . 3.8 again . . . Feb. 7 . . . 4.

John A. O'Connor

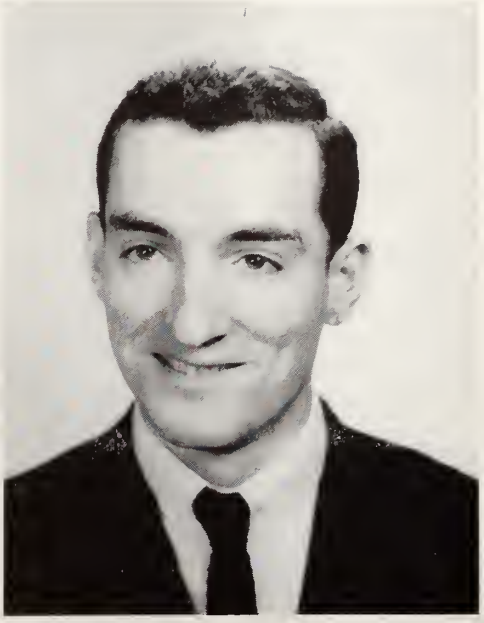

60 MAPLE STREET
STONEHAM
JUNIOR HIGH

Clubs: Science 1, Camera 2.

"Got a pencil?" . . . "Where are the windows?" . . . John? . . . "I studied 26 hours for the final" . . . California, here I come . . . Extension courses . . . "Test today?" . . . "Oh, my aching back."

Peter H. O'Connor

60 LINDEN STREET
SALEM
BUSINESS

Kappa Delta Phi 1, 2, 3, Corresponding Secretary 4; Committees: Pledge 1; Chairman: Pledge 2, 3; House 2, 3; Blazer 2; Ring 2; Pin 2, 3, 4; Social 3; Clubs: Camera 1, Book Store 4; Cooperative Council Representative 3, 4; Sophomore Show; *Log* Reporter.

Well-groomed . . . Smooth dancer . . . Life of the party . . . Very talkative . . . Dr. Leo's right hand man.

Thomas J. O'Donnell

1 ESSEX STREET
SALEM
BUSINESS

Book Store 2, 3, 4; Cooperative Council: Executive Board 3, 4; Treasurer 3, 4; New York Conference 3, 4; Auditing Committee 4; Sophomore Show; Drama Tournament 3; Dean's List 1, 2, 3.

Big wheel . . . "I'm a politician" . . . "What is the rating on this one?" . . . Accountant . . . "Please don't dirty the floor."

Madeline C. O'Hearn

78½ HANCOCK STREET
EVERETT
ELEMENTARY

Clubs: Book 1, 2, 3; Committees: Freshman Dance; Sophomore Show Make-up, Costumes, Tickets; Junior Week; Shows: Sophomore, Senior; W.A.A. Golf 1, Soccer 1, Volleyball 1.

Doody . . . Woodbound Inn . . . "4" . . . Albany Bound . . . I.A. . . . "I got a letter" . . . "It's all over" . . . "Where's Joan?" . . . OG's . . . Pamela . . . Unity.

Sandra A. Olson

415 CEDAR BROOK ROAD
LYNN
ELEMENTARY

* Clubs: Glee 1, 2; Book 3; *Footlighters* 1, 2, 3, 4; Shows: Sophomore, Senior, All-College 1; Drama Festival 1, 3, 4; W.A.A. 1, 2, 3, 4; Dean's Aide 3.

Faithful *Footlighter* . . . Best actress, *Riders to the Sea* 2 . . . "I'm just eccentric."

---

* *Degree to be conferred after completion of courses.*

Barbara A. O'Neill

9 ROCKNE AVENUE
DORCHESTER
BUSINESS

Clubs: Pi Omega Pi 2, 3, 4; Russian 2; Cooperative Council Representative 2; Committees: Freshman Dance, Open House 2, Public Relations 2, Junior Prom Tickets, E.B.T.A. Convention 3; Daisy Chain 3; Shows: Sophomore, Senior; Dean's Aide 1; W.A.A. Treasurer 4; Awards 1, 2, 3, 4; Basketball 2; Field Hockey 4, Honor Team 2; Hiking 2, 3, 4; Soccer 4, Honor Team 2; Swimming 2; Volleyball 2; Dean's List 1, 2.

Miss Intellectual . . . Dr. Jim . . . "Loathe the subject" . . . "Where's my steak?" . . . California bound . . . "One cut left" . . . College Bowl . . . "Wanna ask some questions?" . . . Scershada . . . No boys allowed.

Marion D. Paglinca

85 PEARSON AVENUE
WEST SOMERVILLE
BUSINESS

Class Treasurer 2, 3, 4; Council Representative 2, 3, 4; Clubs: Pi Omega Pi 3, 4; S.N.E.A. 4; Shows: Sophomore, Initiation Banquet 1, Limeliters 3; Committees: Initiation Banquet 3, 4; Co-Chairman Campus Carnival 3; Public Relations 2, 3; Social 3, 4; Conference 2; General Welfare 4; Council Formal Orchestra 3, Tickets, Decorations 3, 4; Orientation 3, 4; All-College Outing 3, 4; Open House Receptionist Chairman 2, 3, Guide 3, 4; CLIPPER Hoedown 4; *Newsletter* 4; Junior Week Co-Chairman; Campus Queen Chairman 3; Move-up Day 2; Welcome Dance 3, 4; W.A.A. Awards 1, 2, 3, 4; Representative 2; Executive Board 2, 3; Basketball Honor Team 1, 2, 3; Bowling Manager 3; Field Hockey 1, 2; Soccer 1, 2, 3; Volleyball 1, 2; Committees: Decorations Queen's Court 3; Tickets 2, 3; Hostess Orange and Brown Party 2, 3, Favors 3; Banquet Favors 2, Awards 3, Tickets 2, 3; Mistress Ceremonies Mother-Daughter Night 3; W.A.A. Formal, Invitations Chairman 2; Dean's Aide 1; Daisy Chain 3.

Allright, cough up the forty-five dollars . . . Busy, busy . . . Metrical . . . Baseball fan . . . Go West . . . Bermuda bound.

Francis V. Paiva

96 PLAIN STREET
BRAINTREE
BUSINESS

Exchange Club 2; Shows: Sophomore, All-College 3; Commencement Usher 3; M.A.A. Intramural Sports: Baseball 1, 2, 3; Basketball 1, 2; Bowling 1, 2, 3; Soccer 1, 2.

Peg, Cheryl, Frank Jr. . . . Future speech professor . . . Philosophy . . . Major . . . Quiet . . . Little boy book . . . Razor-blader.

Rita M. Panczyk

76 WARREN AVENUE
MALDEN
ELEMENTARY

Cooperative Council Executive Board 3, 4; Public Relations Co-Chairman 3, Chairman 4; Insurance Committee 2; Daisy Chain 3; *Compass* 3, Editor-in-Chief 4; Dean's Aide 2, 3; W.A.A. 1st and 2nd Awards; Basketball 1, 2; Field Hockey 1, 2, 3; Golf 3; Soccer 1, 2, Manager 3; Dean's List 4.

"Coffee, Black, please" . . . "H'ya Tige" . . . "Anyone for bridge?" . . . "I'm confused" . . . Partner in crime . . . "Oh, you just can't imagine" . . . 30 pounds lighter . . . Enthusiasm plus . . . M.J.M.R.

Loretta M. Parilla

147 MAIN STREET
WINTHROP
ELEMENTARY

Book Club 1, 2, 3; Committees: Initiation 2; Program, Tickets Junior Week; Senior Week; Co-Chairman Senior Tea; Shows: Sophomore, Senior.

The Cape . . . "What, me worry?" . . . Sweet and lovely . . . Fink . . . Albany Bound . . . "4" . . . Woodbound Inn . . . North Conway . . . The Bug . . . Bermuda.

Theodore V. Payos

567 WASHINGTON STREET
HAVERHILL
JUNIOR HIGH

Cooperative Council Representative 1, 2.

Ted . . . "The wife and kids are fine" . . . Professional appearance . . . Up country commuter.

June R. Pearce

41 TILESTON ROAD
WINTHROP
ELEMENTARY

Clubs: Book 1, 2; S.N.E.A. 4; Committees: Chairman Initiation 2; Junior Prom Favors; General Welfare 4; Cap and Gown 4; Daisy-Laurel Selection 4; Senior Reception; Senior Week; Make-up Sophomore Show, All-College Show 3, Senior Show; Dean's Aide 2; Shows: Sophomore, Senior; *Log* Typist 3; CLIPPER Secretary 4.

"Brain trust" . . . "Let me tell you" . . . Bert's . . . Junior Week . . . "Really?" . . . "Oh, Janet" . . . Perry's . . . Ski widow . . . The Bug . . . Joe . . . Old Cape Cod . . . Bermuda . . . Giggles . . . "That wasn't me" . . . Prolific notetaker . . . T.C. . . . Nat's.

Leta W. Pelczar

102 DAYTON STREET
DANVERS
JUNIOR HIGH

Exchange Club 1, 2, 3, 4; Dean's Aide 1, 2, 3, 4; Dean's List 1.

"I don't understand this" . . . Mother . . . "Have we got time for a cigarette?" . . . Hard worker . . . "I didn't study" . . . Danvers? . . . "Younger than Springtime."

Louis Perella

53 DEARBORN STREET
MEDFORD
JUNIOR HIGH

Committees: Auditing 4; Youth Citizenship Conference 3; Shows: Sophomore, Senior; M.A.A. Intramural Sports: Baseball, Basketball.

"I finally made it into the division" . . . "I'm Perella — he's Perrulo" . . . Lodovico . . . Domenico-tadeo . . . Parellastein . . . Always in shape.

Nancy E. Perry

11 MAPLE VALLEY ROAD
LYNN
ELEMENTARY

Shows: Sophomore, All-College 2, 3; Laurel Chain 3; W.A.A. Awards 1, 2, 3; Basketball 2; Field Hockey 2, 4; Soccer 2, 4; Tennis 3; Volleyball 3, 4.

"Let's have a cigarette" . . . Tod . . . "It's impossible" . . . "I'm knitting a sweater" . . . "Where is everybody?" . . . "I don't understand" . . . Piano fingers . . . "I don't agree with you" . . . "Hey, kids" . . . "Guess what" . . . Fancy sweatshirt . . . Geographers Ltd. . . . "This is ridiculous."

Ronald A. Perullo

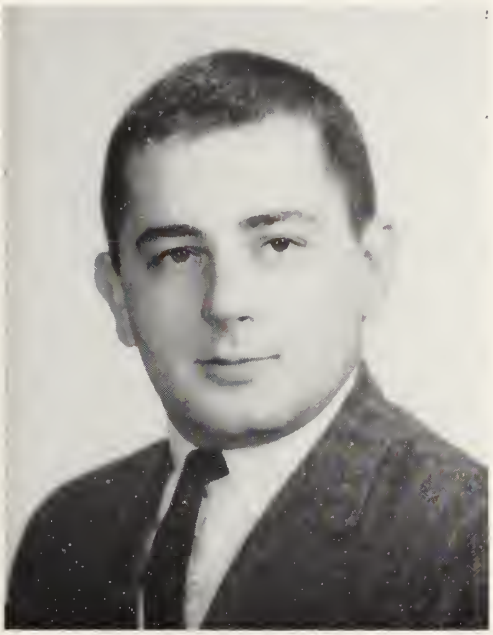

34 DAWES STREET
REVERE
JUNIOR HIGH

Kappa Delta Phi 1, Executive Board 2, 3, 4; Initiation Committee 1; Shows: Sophomore, Senior; Commencement Usher 3; M.A.A. Soccer 2, 3, 4; Dean's List 2.

"Turk" . . . The hero . . . "My wife is home on Mondays" . . . Assistant to the assistant . . . Dooge . . . "How about a few?" Eva.

Patricia A. Picone

43 EDWARDS COURT
LYNN
BUSINESS

Clubs: Pi Omega Pi 2, 3, 4; Russian 2; Audio Visual Aids 4; Committees: Freshman Dance Decorations, Tickets; Class Ring 2; Sophomore Show Make-up, Tickets, Typing; Junior Week; Campus Carnival 3; Dean's Aide 1, 2.

Angelo . . . October 20 . . . Room service . . . Elbow Beach . . . "I think I'll cut" . . . Falmouth Heights . . . Send the bill to 220 . . . "Reno was great" . . . "Going down the lounge?" . . . "Give 'em a snow job."

John F. Pitzi

592 BROADWAY
REVERE
BUSINESS

Business Education Council Representative 3; Cooperative Council Representative 2; Sophomore Show; Commencement Usher 3; M.A.A. Baseball 1, 2, 3, 4; Soccer 3, 4.

The big booter . . . "Where did you get that jacket?" . . .
"Forgot to shave" . . . "Wait up, Vinny."

Richard J. Plati

120 FLORENCE STREET
EVERETT
ELEMENTARY

Clubs: Earth Science 1, Camera 3, Art 4, S.N.E.A. 4; M.A.A. Intramural Basketball 1, 2.

"I disagree" . . . He looks so well in red and purple . . . "We're having that test today" . . . "I finished it last night" . . . "Legs, legs, legs" . . . "Let's eat."

Carlene A. Poploski

161 SAND STREET
GARDNER
BUSINESS

Clubs: Tri Mu 1; Pi Omega Pi 2, 3, 4; E.B.T.A. 2, 4; Committees: Sophomore Show Typing; Open House 1, 2; Manager Bookstore 2, 3, 4; Initiation Pi Omega Pi 4; *Log* Typist 2; W.A.A. 1st Awards; Basketball 1, 2; Bowling 1; Volleyball 1; Dean's Aide 1; Dean's List 1, 2, 3, 4.

Bill . . . Gardner bound . . . Bookstore boss . . . No time for lunch . . . 14 Summit Avenue . . . "Those are the breaks" . . . "There goes Jean again."

Marie P. Porter

45 GARDINER STREET
LYNN
ELEMENTARY

Clubs: Glee 1; S.N.E.A. 2, 4; Photography 3; Art 4; Senior Luncheon Committee; Dean's Aide 1, 2, 3, 4; W.A.A. Tennis 1; Dean's List 3.

Peanut butter and jelly . . . Blue eyes . . . "My finger nails are growing" . . . "I'm not going to make it" . . . "I haven't started yet" . . . Clothes crazy . . . No furniture, but a home . . . Neil and I . . . Scientific mind.

Barbara A. Pszenny

233 LAFAYETTE STREET
SALEM
ELEMENTARY

Clubs: S.N.E.A. 3, 4; Dean's Aide 1; Dean's List 1, 2; Honors Program 2.

"I have to work tonight" . . . "I'm so nervous" . . . "Let's go to the caf" . . . Polka dance . . . Tea drinker . . . St. Jude . . . A silent partner . . . Just one more point . . . "I'm no relation" . . . "You drive me crazy."

Barbara (Lang) Quimby

1 KING STREET
MIDDLETON
ELEMENTARY

Book Club Secretary 1; W.A.A. Field Hockey 1, Soccer 2; Dean's List 1, 2.

Barb . . . Surpriser . . . Little wife . . . Frank . . . Nice to know . . . "See you in class" . . ."Oh, I don't know" . . . Quiet . . . Sparkling eyes.

Helen A. Randazzo

8 IRESON STREET
SAUGUS
JUNIOR HIGH

Clubs: Glee 1, Book 3.

"Hi, Louie's car" . . . "Love Butch" . . . July 13 . . .
Ginny's companion . . . Co-film splicer.

Andrea L. Ranta

62 LANGSFORD STREET
GLOUCESTER
ELEMENTARY

Clubs: S.N.E.A. 4; Westfield S.C. Glee Club 1; Archery 1.

Andy . . . Geographers Ltd. . . . Saddle and bridle . . . Willow Rest . . . Dave and sky blue . . . Pleasant to know . . . Quiet . . . Brown eyes and shiny hair.

Helena A. Rausco

53 ASHTON STREET
EVERETT
BUSINESS

Business Education Council 1, 2, 3, 4; Committees: Sophomore Show Props, Public Relations 3; W.A.A. 1st Awards; Field Hockey 2; Soccer 2; Dean's List 3.

Artistic . . . Theatre lover . . . Avid reader . . . "I'll just quit" . . . Happy dance . . . Dry lunches . . . Orthies . . . California bound.

Margaret H. Reardon

20 BARTON STREET
NEWBURYPORT
JUNIOR HIGH

Clubs: S.N.E.A. 4; Committees: Freshman Dance, Initiation 2, Sophomore Dance, Council Semi-Formal 2, Senior Reception; *Log* 3; Dean's Aide 1; W.A.A. Basketball 1, Field Hockey 1, Swimming 2, Volleyball 2; Dean's List 1, 2.

Mag . . . "Elegant" . . . Lillian . . . "Who, me?" . . . "Never again" . . . "I just love beer shampoos" . . . Devil's advocate . . . The mad chemist . . . Keeper of the beach-house . . . Red roses . . . 4th of July . . . "Whoops."

Lois A. Rebholz

99 HICHBORN STREET
REVERE
ELEMENTARY

Clubs: Russian 2; *Footlighters* 2, 3, 4; Honors Program 4, Secretary 3; Committees: Freshman Dance; Junior Week; General Welfare 4; CLIPPER Hoedown 4; Senior Reception; Dean's Aide 3; Shows: Sophomore, All-College 3, Senior; CLIPPER Literary Editor; Dean's List 1, 2, 3, 4.

Intelligent . . . Well dressed . . . "Do you like it? It's my brother's" . . . Apt. 109 . . . "Where are my attitudes and appreciations?" . . . Falmouth . . . Penchant for Harvard . . . Sophisticated . . . Witty . . . "Forget it" . . . "As Time Goes By" . . . "I think I'm insane" . . . Jackie II . . . Lois #1.

Philip J. Remare

70 CHASE STREET
BEVERLY
ELEMENTARY

Business Education Council Representative 4; Sophomore Show; M.A.A. Assistant Treasurer 2; Baseball 1, 2, 3, 4; Basketball 1, 2, Co-Captain 3, 4.

"I want American people to know" . . . "Hi, gang" . . . Popcorn and orange juice . . . Humm . . . The world is a stage . . . Mr. Basketball . . . "What happened, Jack?" . . . "Have you got that assignment done?" . . . "Let me use your book" . . . "Hey — Com' on" . . . Happy.

Martha C. Riordan

10 FLINT STREET
SALEM
ELEMENTARY

Clubs: Book 2, 3, 4; Art 4; S.N.E.A. 4; Committees: Sophomore Show Make-up; Math Conference Guide; Senior Reception; Senior Show; Dean's Aide 1, 3.

Jack . . . 1974 . . . Plym's problems . . . "Oh, my eyelids" . . . Red's snappers . . . Casemotto II . . . "I finished the sweater" . . . Stella's place . . . Alabamy Bound . . . The whole summer.

Thomas A. Risoldi, Jr.

6 PLEASANT STREET
BEVERLY
JUNIOR HIGH

Cooperative Council Representative 4; M.A.A. Basketball 1, 2.

Staccato . . . The muscle . . . "Tom, your arm is getting small" . . . "I'd like to see Risoldi after class" . . . "What, not there?" . . . "Where's our next class?" . . . The old philosopher . . . Photographic memory . . . The politician . . . The mad scientist.

Barbara T. Rizzo

157 PRINCETON STREET
EAST BOSTON
ELEMENTARY

Clubs: Glee 1, 2; Book 3; S.N.E.A. 3, 4; Committees: General Welfare 2; Junior Week; Senior Show Tickets; Senior Reception; Shows: Sophomore, Senior; Dean's Aide 3, 4.

Not enough time . . . Apt. 109 . . . Baked macaroni . . . "Will you kids keep quiet" . . . The half-hour leeway . . . W.P. . . . Bermuda . . . Washington . . . Delicate beauty . . . Formals . . . Unity.

Albert J. Robinson, Jr.

29 BUTLER STREET
SALEM
ELEMENTARY

* Clubs: Camera 1, 2; Kappa Delta Phi; Council Representative 1, 2, 3; Shows: Sophomore, Senior; M.A.A. Baseball 2, Hockey 2, 3; Soccer 2, 3; Dean's Aide 4.

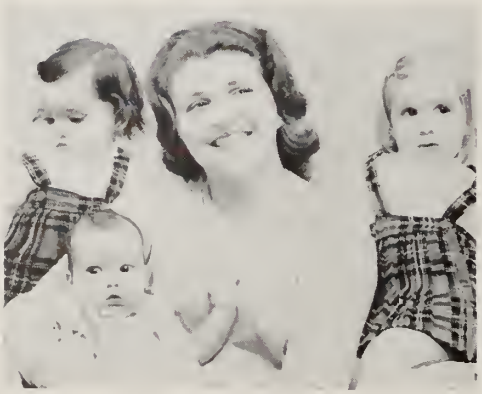

"Down front, Chappy" . . . "Want to see my kids' pictures?" . . . Montjoy . . . "And now I shay to you" . . . Barbara . . . "If you knew" . . . "How's it going?" . . . After all these years . . . "Can't stay for that last hour."

** Degree to be conferred after completion of courses.*

Karen A. Rogers

20 NORTH STREET
MIDDLEBORO
BUSINESS

Clubs: Business Education Council Representative 1; Pi Omega Pi 2, 3, President 4; E.B.T.A. 3, 4; Committees: Initiation 2; Finance 3, Chairman 4; Sophomore Show.

Apt. 5-G and 4 Atlantic . . . "We're gonna get organized" . . . "Hi, honey" . . . "I don't understand" . . . "When's game time??" . . . Ad libber . . . My brothers.

Sandra L. Romano

89 MOFFATT ROAD
SALEM
ELEMENTARY

Clubs: Book 2; Art 4; S.N.E.A. Vice President 4; Cooperative Council Representative 2; Committees: Freshman Dance; Chairman Costumes Sophomore Show; Senior Reception; Shows: Sophomore, Senior; W.A.A. Soccer 2; Dean's List 4.

Lavinia . . . Bermuda, Bermuda . . . Alabamy Bound . . . "Hi, how are you?" . . . Always smiling . . . Woodbound Inn . . . "New Faces" . . . "Oh, that song" . . . Eaton's . . . "4" . . . "Where's Emily?"

Lois F. Romeo

83 HAVILAND AVENUE
LYNN
ELEMENTARY

W.A.A. 1, 2, 3, 4.

Geographers Ltd. . . . Sweet smile . . . "What, late again?"
. . . "Wherefore art thou —?"

Lucy G. Rouillard

24 LAFAYETTE STREET
MARBLEHEAD
ELEMENTARY

* Clubs: Exchange 1, 4, Secretary 2, 3; Dean's Aide 1, 2, 3, 4.

Busy, busy gal . . . Understanding husband . . . Good solution . . . "Would anyone like a cup of coffee?" . . . Miranda . . . Good friend.

** Degree to be conferred upon completion of courses.*

Theresa M. Roy

33 HARVEST STREET
LYNN
ELEMENTARY

Clubs: W.A.A. 1, 2, 3, 4; S.N.E.A.-A.C.E. 4; Sophomore Show; Dean's Aide 2.

Terri . . . The tutor . . . Petite . . . "Oh, I don't know" . . . '52 Chevie . . . A cup of tea . . . Saugus is the only place . . . Silver top . . . "What happened to your hair?" . . . "The Irish and the French do mix" . . . "Nothing will fit me" . . . "You ought to try gas" . . . Eddie.

Alice (Sheridan) Saben

LIBERTY STREET
MIDDLETON
ELEMENTARY

Clubs: Book 1; Weather 1; S.N.E.A. 1, 2; Sophomore Show; Dean's Aide 1, 2; W.A.A. Basketball 1; Field Hockey 1; Volleyball 1, 2; Dean's List 3.

"Don't sweat it" . . . "It's only worth half a credit" . . . Catherine . . . The bird man . . . "Nervous as a witch" . . . "Really" . . . Brain trust . . . 36 on the bird test . . . "Charlie says" . . . Calm, cool, and collected . . . Always laughing . . . "We're late, Els."

Arthur Sakellson

26 GARDNER STREET
LYNN
JUNIOR HIGH

M.A.A. 1, 2, 3, 4.

"Time for a smoke" . . . "Let's take a break" . . . "I need a vacation" . . . "Just a minute" . . . "Except for my marks, I'm doing fine" . . . "Has anyone seen my Chevrolet?" . . . "I love to cook big dishes."

Joanne C. Schultz

3 CEDAR AVENUE
STONEHAM
JUNIOR HIGH

Cooperative Council Representative 1, 2; Committees: Freshman Dance; Initiation; Sophomore Show; Campus Carnival 3; Senior Reception; Program 4; Sophomore Show; *Log* 3; Dean's Aide 1, 2; W.A.A. Basketball 1, 2, 4; Field Hockey 1, 2; Modern Dance 2; Swimming 1, 2.

Schultzie . . . "Bob, can I have a ride?" . . . Mamie . . . "Oh, I'm so tired" . . . Full of fun . . . "Oh, don't be silly" . . . Wild geneticist . . . "Let's have a party."

Janet M. Sculla

60 WHITING STREET
LYNN
BUSINESS

Clubs: Glee 1, 2; Pi Omega Pi 2, 3, 4; E.B.T.A. 4; Committees: Pi Omega Pi Program 2; E.B.T.A. Convention; Shows: Sophomore, Senior; Dean's List 3.

"When I get my T-Bird" . . . Passion for policemen . . . Cape . . . Newport . . . Romantic . . . Jinxed . . . Prisoner of Love . . . Cocktails with the Brothers Four . . . Party Doll . . . Two Ivy League Ubangis.

Pauline A. Senibaldi

25 MARIE AVENUE
EVERETT
BUSINESS

Clubs: Audio Visual Aid 4; Committees: Public Relations 3, 4; Open House 3, Chairman Refreshments 4; W.A.A. Field Hockey 2; Soccer 2; Volleyball 2; 1st Awards; Dean's List 1, 2, 3, 4; Valedictorian.

Miss I.Q. . . . Car pool . . . School spirit . . . Brainy . . .
Miss activity . . . July 23, 1963 . . . Top honors.

Anna Sheremuk

11 RANGE HEIGHTS CIRCLE
LYNN
BUSINESS

Clubs: Pi Omega Pi 3, 4; Art 1; Book 2; E.B.T.A. 3; Typist Sophomore Show; W.A.A. 1, 2; Dean's List 3.

Nahant Beach . . . Dalmatian . . . "Cut? Never" . . . Fasten your seat belts . . . Life savers . . . Playground . . . Spray it with Raid . . . "Don't bother me" . . . Six o'clock in the morning . . . "I'll bring a cake."

Donna M. Sollitto

41 YALE STREET
MEDFORD
JUNIOR HIGH

Clubs: Glee 1; Book 3; Committees: Sophomore Show Publicity; Program 2, 3, Co-Chairman 4; Senior Tea; Senior Reception; Dean's Aide 1; Shows: Sophomore, Senior; *Log* 1, 2, 3.

"Supreme Being" . . . "This is what I meant to tell you" . . . Lillian . . . "I didn't study" . . . Big Four . . . Culture, culture everywhere . . . Falmouth . . .Tufts library . . . Parties on the hill . . . Twirl . . . "Not for anything."

Eleanor M. Sousa

83 OLNEY STREET
SEEKONK
BUSINESS

Clubs: Tri Mu 1, 2; Pi Omega Pi 2, 3, Recording Secretary 4; E.B.T.A. Conference 3, 4; Bookstore 1, 2, 3, 4; Freshman Dance; Business Education Council Conference 1; Sophomore Show; Dean's Aide 1; W.A.A. Basketball 1, Field Hockey 1, Volleyball 1; 1st Awards.

Apartment dweller . . . Pawtucket . . . "Experience counts" . . . Pretzel Queen . . . '54 Chevy . . . "Some Day He'll Come Along" . . . "Janice, think he'll call tonight?" . . . Bookstore worker . . . "Men are all alike" . . . "I'm getting gray."

Stephen C. Spanger

33 LAKEVIEW AVENUE
LYNN
BUSINESS

Beta Chi 2, 3, 4; Business Education Council 1, 2, 3; Sophomore Show; Commencement Usher 3; M.A.A. Treasurer 3; President 4; Basketball 1, 2, 3, 4; Soccer 3, 4.

Steve Reeves . . . Mr. B. ball . . . "Are they your real teeth . . . The Great Scorer? . . . "At the next meeting" . . . Frat party.

Robert Spitz

5 WHEELER STREET COURT
LYNN
ELEMENTARY

M.A.A. 1, 2, 3, 4.

"Is he a student or a faculty member?" . . . Professional appearance . . . "I only wear them for seeing" . . . "I don't agree" . . . "I think."

Linda J. Spoerry

10 DOUGLAS AVENUE
BEVERLY
ELEMENTARY

Clubs: Chess 1, 2; Sophomore Show; Dean's Aide 1, 2, 3.

Quiet, pleasant, attractive and intelligent . . . Linda and Carol S., the duo.

Emily F. Starr

34 OCEAN AVENUE
WINTHROP
JUNIOR HIGH

Clubs: Earth Science 1, 2, Secretary 3; International Relations 3, 4; Committees: Program 2, 3; Laurel Chain 3; Shows: Sophomore, Drama Tournament 2; Senior Show; *Log* 1; Dean's Aide 1, 2, 3; Dean's List 1, 2, 3, 4.

"My Joe" . . . "I flunked" . . . Elementary summer course . . . Jordan Marsh . . . "Look what I got for Valentine's Day" . . . "Hi, kids."

Ronald P. Stazinski

12 FAIRVIEW STREET
SAUGUS
JUNIOR HIGH

Clubs: Earth Science 2, 3; M.A.A. Intramural Basketball 1.

"How's business?" . . . "Gotta dodge that rooster" . . . "Only two minutes late."

Linda (Pressman) Steinberger

112 HOLYOKE STREET
MALDEN
ELEMENTARY

Clubs: S.N.E.A. 4; Cooperative Council Representative 4; Committees: Freshman Dance; Open House Guide 2, 4; Dean's Aide 1; *Compass* Associate Editor 2, 3; W.A.A. Field Hockey 1; Volleyball 1; Dean's List 1, 2, 3; Honors Program 3, 4.

Sandy . . . December 23, 1962 . . . 1:45 P.M. . . . M.R.S. before B.S. . . . Nevele Country Club . . . "Oh, boy" . . . "Bridge anyone??" . . . "Finally made it" . . . "It's unbelievable."

Donald B. Stewart

81 SUMMER STREET
TEWKSBURY
JUNIOR HIGH

Kappa Delta Phi 2, 3, 4; Clubs: Earth Science 2; Current Events 3, 4; Audio Visual Aids Assistant Director 4; Committees: Ring 2; Campus Carnival 4; Youth Citizenship Conference Guide 2, Moderator 3, 4; Usher 1; Shows: Sophomore, All-College 4, Senior.

"Pat, I bought the book" . . . "I just didn't read it" . . .
"Got to make another tape" . . . "What a schedule."

Carol R. Stocks

75 GOULD ROAD
ANDOVER
ELEMENTARY

Dean's Aide 1, 2, 3.

Knit 2 purl 2 . . . Geographers Ltd. . . . Super value . . .
"Good gracious" . . . Plaid shirt only . . . Yellow Chevy.

Allen R. Stone

3 GILMORE STREET
STONEHAM
JUNIOR HIGH

Clubs: Earth Science 2; All-College Show Ticket Committee 3, 4; Youth Citizenship Conference 2, 3, 4; Sophomore Show Usher; M.A.A. Intramural Basketball 1, 2, 3.

Little League . . . "Any social studies openings there?" . . . "I'll switch to elementary" . . . The quiet man.

Richard H. Stowe, Jr.

43 LAWRENCE STREET
DANVERS
ELEMENTARY

Sophomore Show; Dean's Aide 3; Usher: Open House, Orientation Day.

The big Three — Barry, Arnie, and Dick . . . Danversite . . . Convertible . . . "Now, where are my riders?" . . . Pipe smoker.

Sandra E. Sugerman

84 COOLEDGE STREET
REVERE
ELEMENTARY

Clubs: S.N.E.A.-A.C.E. 3, 4; Cooperative Council Representative 3; Executive Board 4; *Log* 2; Committee: Freshman Dance; Initiation 2; Move-up Day 1, 2; Sophomore Dance; Sophomore Show: Program, Tickets, Publicity; Junior Week; Junior Prom: Favors, Program; Tickets Limeliters; General Welfare 3, Chairman 4; Auditing 4; Senior Reception; Senior Week; Daisy-Laurel Selection 4; Daisy Chain 3; Shows: Sophomore, All-College 3, Senior; Dean's Aide 2, 3; W.A.A. Hiking 3.

Brain trust . . . 5 . . . Mowther . . . June 16 . . . "He's my kind of people" . . . "My very boyfriend" . . . At the beach . . . Bob . . . "Don't buy the liverwurst" . . . "Where's the new furniture?" . . . The Attic . . . "I have a meeting."

Carol E. Szymanski

21 LORIS ROAD
PEABODY
ELEMENTARY

S.N.E.A. 4; Acting Interim Secretary Student Council 4; Committees: Junior Prom Invitations; Chairman Senior Tea Publicity, Invitations; W.A.A. 1st Awards 3; Field Hockey 3; Hiking 3, 4; Soccer 3; Volleyball 3, 4; Dean's List 1, 2, 3, 4; Honors Program 3, 4.

Rocamarjim . . . MH and Dr. B. . . . Tread's . . . Mrs. Manski . . . Telephone bills . . . July, 1962 . . . Midnight callers . . . "Oh, last summer" . . . "Hey, Cath" . . . I'm nervous . . . Typing . . . St. Joseph . . . Chicken Pox.

Joan P. Tanner

57 GLEDHILL AVENUE
EVERETT
ELEMENTARY

Clubs: Book 2, 3; S.N.E.A. 4; Committees: Freshman Dance; Sophomore Show: Make-up, Tickets, Publicity; Junior Week; Senior Reception; Shows: Sophomore, Senior.

Pamela . . . Woodbound Inn . . . "4" . . . Alabamy Bound . . . Billy . . . June '64 . . . Countdown . . . 3.8 AGAIN? . . . NOT the one from the Celtics . . . Plane trips . . . Florida.

Robert Tarason

16 CONCORD STREET
LYNN
JUNIOR HIGH

M.A.A. 1, 2, 3, 4.

Sears . . . "I'll go on a diet tomorrow" . . . Jumbo imagination . . . "Come on, Jo" . . . "Better late than never" . . . "Do you kids want a ride down to D—??"

Caroline M. Tardif

20 SUMNER ROAD
SALEM
BUSINESS

Clubs: Pi Omega Pi Corresponding Secretary 3, 4; Arts and Crafts Treasurer 1; Russian 2; Sophomore Show; W.A.A. Basketball 1, 2, 3, 4; Bowling 3; Hiking 1, 2, 3, 4; Softball 3; Swimming 1, 2, 3; Volleyball 1, 2, 3, 4; 1st, 2nd, 3rd, 4th Awards.

Chicago convention . . . Room service . . . T-Bird . . . Sailing on the grass . . . "How could I always get the slow ones?" . . . "Fly, fly, fly" . . . "Get me to the beach" . . . "I'm sorry, Fred."

Marilyn M. Taylor

28 FAIRVIEW ROAD
LUNENBURG
BUSINESS

Clubs: S.N.E.A. 1; Pi Omega Pi 2, 3, Historian 4; Russian 2; E.B.T.A. 2, 3, 4; Convention 3, 4; Business Education Council Representative 1, 2; Finance Committee 3, 4; Sophomore Show; Marshal 3; W.A.A. Awards 1, 2, 3, 4; Swimming Manager 3; Acting Treasurer 3; Basketball 1, 2, 3; Bowling 1, 2, 3; Hiking 1, 2, 3; Soccer 1, 2, 3; Softball 2; Swimming 1, 2, 3; Volleyball 1, 2, 3.

Apt. 5-G . . . Tyrant Taylor . . . Ron . . . Knee socks . . .
Password . . . "Some People" . . . "I could care."

Richard F. Thompson

160 BOWLER STREET
LYNN
JUNIOR HIGH

M.A.A. 1, 2, 3, 4.

"I'm late again" . . . "Let's get a cup of coffee" . . . "See you at 11. Bring your notes" . . . "Give me more method courses" . . . "What details" . . . "I go for guards" . . . "Hi, Doe."

William R. Torrence

91 ESSEX STREET
LYNN
JUNIOR HIGH

Clubs: Exchange 1; Book 3; Health 3; Sophomore Show.

Willy T . . . Semper Fidelis . . . "Guess what" . . . "Call Matty" . . . Doodler . . . "Heard a new joke" . . . The choker . . . AC Club . . . "Get Harold" . . . "What a way to spend Easter vacation."

Donald Towle

29 LINCOLN STREET
MANCHESTER
JUNIOR HIGH

M.A.A. 1, 2, 3, 4; Dean's List 2, 3, 4.

The mad scientist . . . Lab period . . . Dr. P.'s reading course . . . What am I doing here . . . Manchester by the Sea.

Jeanne Ventresco

102 ANDREWS STREET
MEDFORD
ELEMENTARY

Clubs: Russian 2; Drama 2; Art 4; S.N.E.A. 4; Shows: Sophomore, All-College 3; Campus Carnival 3; Dean's Aide 3.

B.S. . . . "So what?" . . . "Look at me" . . . "When I get my new car" . . . Accident prone . . . Florida . . . "I can't stand it" . . . "I overslept" . . . "Want a pill?" . . . Blue Ford . . . "I don't get it" . . . Big Three . . . 196—? . . . Butterball.

Robert A. Whitcher

43 MEMORIAL PARK AVENUE
LYNN
JUNIOR HIGH

M.A.A. Basketball 1; Soccer 1, 2, 3.

Soccer . . . "I got it; I got it" . . . "Let's play hearts" . . . "Let's go Joe" . . . "Did you see that" . . . "How much; how much" . . . Eclairs today . . . "Bye now."

Nancy D. White

296 SPRING STREET EXTENSION
MEDFORD
ELEMENTARY

Cooperative Council Representative 3; Committees: Open House 2; Sophomore Show Publicity; Junior Week; General Welfare 4; Senior Week, Reception; Daisy-Laurel Selection 4; Shows: Sophomore, Senior; Daisy Chain 3; Dean's Aide 1, 2, 3; W.A.A. Bowling 1, 2; Swimming 2; Tennis 1, 2.

Brain Trust . . . 5 . . . "This is the green room" . . . "Remind me to set my hair" . . . Red Garter . . . Penny Pitou . . . Bert's . . . Perry's . . . "I learned a new dance" . . . "Want me to sing?" . . . "I don't get it" . . . The Attic . . . "Couldn't ask for a better friend."

J. David Whitmore

3 RANDALL STREET
SALEM
JUNIOR HIGH

Vice President 1; Kappa Delta Phi 2, 3, Delegate 4, Executive Board 4; Cooperative Council Representative 2; Committees: Finance, Social; Commencement Usher 3; *Footlighters;* Shows: Co-Director: Sophomore, Senior; Master of Ceremonies: Initiation Banquet, All-College Show.

"I love English" . . . J.D. . . . "I feel fine" . . . "Whit" . . . Teetotaler . . . Sylvania . . . Worker . . . "Had to take the train home" . . . Jazz lover . . . Director.

Kathleen (Fallon) Wilcox

101 SUMMIT AVENUE
WINTHROP
JUNIOR HIGH

Clubs: Book 3; S.N.E.A. 3.

September 1st, 1962 . . . English special . . . Shakespeare heroine . . . We three? . . . Helen, Ginny, and Kathy.

Mary T. Wilson

7½ STATION ROAD
SALEM
ELEMENTARY

Clubs: Tri Mu 1; S.N.E.A. 4; Cooperative Council Executive Board 3, 4; Conferences: N.E.T.P.A. 3, Bridgewater 3; Committees: Freshman Tea, Dance; Open House Guide 1, 3, Hostess 2; Sophomore Show, Dance; Class Ring 2; Social 2, Chairman 3, 4; Public Relations 1, 2; General Welfare 4; Conference 2, 3; Chairman: Council Formal 3, 4; Initiation Banquet 3, 4; All-College Outing 3, 4; Orientation Day 3, 4; Welcome Dance 3, 4; Interclub 3; Move-up Day 1, 2, 3, 4; Campus Carnival 4; Junior Week, Prom; Senior Week, Reception; Daisy-Laurel Selection 4; Weekly Bulletin Chairman 3, 4; Shows: Sophomore, All-College 3, Initiation Banquet 1, Senior; Daisy Chain 3; W.A.A. Committees: Chairman Orange and Brown Refreshments 3; Semi-Formal Decorations 1, Flowers 2, Orchestra 3; Banquet Flowers 1, Invitations 3, Favors 2; Co-Chairman: Mother-Daughter Night 4; Banquet Invitations 4; State College Conference 4; Nominating Committee 4; Queen's Court 1, 3; Representative 1; Manager: Brown 2, Volleyball 3; Vice-President 4; Executive Board 1, 2, 3, 4; Awards 1, 2, 3, 4; Basketball 2; Bowling 2, 3; Field Hockey Honor Team 1, 2; Golf 1, 2; Hiking 1, 2, 3; Soccer Honor Team 1, 2; Swimming 1; Volleyball Honor Team 1, 2, 3; Dean's List 3.

Brain Trust . . . 5 . . . Great white leader . . . Manhattan Minnie . . . June 29 . . . A.J.O. . . . Not the island . . . "Really now, kids" . . . "Are we late?" . . . The trio . . . "Forget it" . . . "I was only cleaning it" . . . Part time boarder.

Emily Witwicki

18 LENOX STREET
BEVERLY
ELEMENTARY

Clubs: Book 2, 4, Secretary 3; S.N.E.A. 4; Committees: Freshman Dance; Junior Executive Board; Senior Reception; Shows: Sophomore, Senior; Dean's List 1, 2, 3, 4; Honors Program 3, 4; Highest Ranking Elementary student.

B.P.L. . . . Mary this, Mary that . . . Thanks . . . "I made the sleeves" . . . Alabamy Bound . . . Emenee . . . "4" . . . "Get out of here" . . . "My sister's clothes" . . . Brains . . . Sea gull . . . Woodbound Inn . . . Main desk . . . "My hand is killing me" . . . Where's Sandy?" . . . French twist . . . President's sister.

Sheila Burns

79 HOBART STREET
DANVERS
ELEMENTARY

W.A.A. 1, 2, 3, 4.

John W. Loyte

12 PALFREY PLACE
LYNN
JUNIOR HIGH

Chess Club 1, 2, 3; M.A.A. 1, 2, 3, 4.

Sandra M. Moss

17 JEWETT STREET
SAUGUS
ELEMENTARY

Footlighters 4; Sophomore Show; Dean's Aide 2, 3; W.A.A. Basketball 3, Field Hockey 2, Soccer 3.

The Making of a Teacher 1959–1963

On June 9, 1963, a graduating class of two hundred and fifty students received their degrees from Salem State College. They were now ready to enter a challenging profession with enthusiasm and confidence in their ability. Gone were the uncertainty and apprehension which had plagued them as freshmen four years earlier. What had brought about this remarkable transformation?

This history attempts to relate some of the outstanding stages of development in the making of a teacher, 1963. The Class of '63 assembled en masse for the first time on Orientation Day, in September, 1959. Each freshman was provided with a Big Brother or Sister, an upperclassman who had volunteered to help a freshman adjust to his new environment. After friendly and informative conversations with these helpful guides, the entering group adjourned to the new auditorium where they were welcomed by President Meier, members of the faculty, and others of the student body. Everyone was so cordial that the members of the new class gradually relaxed and began to feel at home. This feeling of belonging was furthered by the congenial atmosphere which prevailed at the All-College Outing held at Forest River Park.

With Orientation Day behind them, the Class of '63 settled down to the busy routine of college life. There were books to buy, instructors to meet and impress, and friends to be made. Wasn't it wonderful how many sophomores were sufficiently interested in one to ask his name? They even took the trouble to write the name down. Of course, some of the more cynical Freshmen were suspicious of all this attention, but they didn't give it too much thought.

At the close of the first two weeks of the first year at Salem, the Class of '63 suddenly discovered why their names were in such great demand with the members of the sophomore class. Initiation began, and what an initiation! It lasted three days and would have been very humiliating to the dignified, sensitive Freshmen, if it hadn't been so much fun. For three days, these poor Freshmen scurried around the campus dressed as squirrels, complete with bushy tails, whiskers, and carrying knapsacks full of nuts and other goodies. They waited on the "fabulous" sophomores hand and foot, sat on the floor in the cafeteria during lunch, pushed peanuts down the corridors with their noses, and in short, had almost as good a time as the sophomores.

A suitable ending to this zany period was the Initiation Banquet. After breaking bread with the upperclassmen, the Freshmen serenaded the sophomores with original compositions chanting the sophomores' praises. It was one of the most enjoyable nights of the college year, a night in which many lasting friendships had their inception.

Like Cool, Man

The first social event run by the Class of '63 was the Freshman Beatnick Dance, which was a smashing success. On the night of the dance, the Gymnasium looked like Provincetown, Greenwich Village, and Harvard Square, all rolled into one. Straight-haired, pale-faced, black-stockinged girls slouched across the dance floor in the arms of young men in bulky turtle-necked sweaters. The high point of the evening was a poetry reading to the accompaniment of the throbbing, plaintive beat of a bongo drum. Shades of Jack Kerouac!

Of great significance to the entire college, but more especially to the Freshmen, who would make full use of it during their four years, was the

newly completed Administration Building with its cafeteria, auditorium spacious gymnasium, and most important of all, the new library. These additions met many student needs. The Alumni Association should be thanked for furnishing the Alumni Room so beautifully, making it a perfect setting for teas and other social events. The Essex County Room filled the need for a suitable place in which to hold conferences and interviews with superintendents.

Our Freshman Class Officers were duly chosen, representing the three divisions: Junior High, Elementary, and Business Education.

When June, 1960 arrived, the Class of '63 breathed a collective sigh of relief. Freshman year, the year that everyone had told them would be the most difficult, was over. They had weathered the traumatic experiences of mid-years and of final examinations. They had survived; that is, the majority had survived.

The Second Step

Many factors combined to make the Class of '63's sophomore year an especially memorable one. Not the least of these, was the hard-won self-confidence of its members. They knew that much studying would be required in the months ahead if they were to succeed, but they also knew that they could do it. Hadn't they done it before? With this more relaxed, self-confident attitude the myriad social activities of the year were participated in and enjoyed with great enthusiasm. Another factor which helped to make the year a success was the capable leadership of the sophomore class officers: *Richard DeSimone, president; Josephine Gulino, vice president; Joyce Upham, secretary, and Marion Paglinca, treasurer.*

The biggest surprise the Class of '63 received was their first look at the new freshman class. How young they all looked, so much younger and less sophisticated than the Class of '63 had been when they were freshmen — or so the Sophomores thought. "Well," they sighed, "perhaps initiation will make college students of them." The sophomores, led by the initiation committee, really kept the hapless frosh busy. All during initiation, stunned freshmen in ridiculous grab with orange and brown beanies on their heads could be seen singing on the sun dial, kneeling in the lounge, and carrying the "exalted" sophomores' books up three flights of stairs. The Class of '63 enjoyed the whole affair thoroughly, of course, most of them agreed that the sore throats and hoarse voices they had acquired while "whispering" orders at the freshmen were well worth it.

After the hub-bub of initiation had subsided, the Class of '63 settled down into the now familiar routine of attending classes and studying. There was so much to learn that at times it seemed one could never learn all he needed to know.

Everyone agreed that the Council Semi-Formal, which took place on the Friday preceding the Christmas recess, was a wonderful way to begin a vacation. The high point of the evening was the crowning of the Campus Queen.

The *Footlighters'* presentation of "The Crucible" by Arthur Miller, in addition to being very entertaining, served to remind the members of the student body of the historical significance of the city of Salem. The Class of '63 was represented in the cast by Sandy Olson, Suzanne Masiello, Lois Rebholz, and Janet Murphy.

"There's No Business Like Show Business" was the theme song of Class of '63 during February and March of 1961. Nearly every sophomore was involved in some phase of the production of the Sophomore Show, *Summer Odyssey*. Thanks to the wonderful script of Robert Griffin, the able direction of David Whitmore, and the imaginative choreography of Patricia Cullen, the Sophomore Show was well received by the faculty and student body.

Enjoyable as the Sophomore Show was to view, it was even more enjoyable to participate in. The incomparable glow that enveloped the performers when they heard the applause of the crowd, made them more cognizant of the special magic which belongs to the theatre, and the theatre alone.

It was difficult to become full-time college students again after the heady experience of being musical comedy "stars", however briefly. Difficult as it was, somehow everyone managed. Almost before anyone realized it was time for final exams. For two weeks, hollow-eyed, ashen-faced members of the Class of '63 could be seen cramming in the lounge, in the cafeteria, around the campus, and on rare occasions, in the library. "I don't know a thing!! I'll never pass!" were the most frequent utterances of these overworked seekers

of knowledge. When the marks came out, most of the members of the Class of '63 discovered they knew more than they thought. The sleepless nights had not been spent in vain. They could enjoy a leisurely, carefree summer, secure in the knowledge that Salem State College would once again welcome their return in September.

It was with regret that we received the announcement of the retirement of Miss Mildred Stone, chairman of the Mathematics Department, and Miss Mira Wallace, chairman of the Department of Physical Education for Women. Their many years of devoted service to Salem had earned them the respect of the entire student body, and all wished for them many years of happiness in the future.

Miss Stone

Miss Wallace

Round Three

The Class of '63 returned to the campus the beginning of their Junior year, with mixed emotions. The happiness of being upperclassmen was somewhat marred by the apprehension many felt concerning their impending encounter with real children in a real classroom situation.

Ann Matarese, *Secretary;* Marian Paglinca, *Treasurer*
Robert Hoffman, *Vice President;* Richard DeSimone, *President*

Meeting the Whole Child

Practice teaching was for many, the most challenging experience of their college career, an experience which left them slightly stunned, if not shocked. When it was over they were more than happy to become students again. Every day for nine weeks these fledgling teachers had been faced with the task of proving both to their pupils and their supervising teachers, their ability to take command of a class and run it well. And, oh the work that this entailed. On an average day, the typical student teacher could be seen teaching any subject from square dancing to science, disciplining recalcitrant pupils, battling with mimeograph machines, gulping down lunch in fifteen minutes, and braving the hazards of playground duty. Any ideas of teaching as a soft job had been quickly dispelled.

But Junior year for the Class of '63 was not without its pleasures; in fact, there were many of them.

Welcome Aboard, Vikings

The first event of the social calendar instituted a new tradition at Salem. This was the crowning of the Harvest Queen at the final soccer game of the season on November 2, 1961. This event, conceived by the members of the Sophomore class, and given impetus through the efforts of the *Log*, was an enormous success, drawing the largest crowd ever to the soccer game to see Sophomore Judy Forest crowned Harvest Queen. The Junior class was well represented in the person of lovely Sally Cunningham, one of the four finalists in the competition.

Salem not only had a new Harvest Queen, but also a new athletic symbol, the Viking. This roguish-looking creature made a personal appearance at the game, much to everyone's delight.

The Class of '63 was further distinguished at the Christmas Semi-Formal. Blonde and stately Jane Conroy of the Junior class was a member of the Campus Queen's Court.

Memories Are Made of This

Junior week was eagerly anticipated by the members of the Class of '63, and when it finally arrived no one was disappointed. One of the most exciting events of Junior Week was the appearance of the *Limeliters*. In addition to singing all types of folk songs in their own inimitable style, this world-renowned trio continually broke up the audience with their satirical comments on a variety of contemporary topics.

Another event of Junior Week which left an imprint on more than the minds of the members of the Class of '63 was the horseback riding party. It wasn't difficult to spot the people who had attempted to become equestrians in one night; they were the ones who found it more comfortable to stand whenever possible.

Junior Week was not without its cultural side either. Everyone agreed that the evening spent at the Pops Concert was a refreshing change of pace.

The Junior Prom, "Moonlight and Roses," which was held at the Andover Country Club was a beautiful climax to a beautiful week. All the ladies looked so lovely dancing in the arms of their partners that no one envied the judges their task of selecting a queen. Pretty Joanne Maimo was their choice, and her court was composed of four Junior lovelies; Lois Cannata, Nancy Cawthorne, Susan LaPointe, and Patricia McCallum.

The Junior Prom

Queen Joanne Naimo

Nancy Sue Joanne Lois Pat

Step Right Up Ladies and Gentlemen!

When fire destroyed Boston's wonderful educational station, WGBH, the student body and faculty of Salem were unanimous in their desire to assist Channel 2 in some way. Under the leadership of the Student Council a Campus Carnival was held, which proved to be both very enjoyable and very profitable. Over a thousand dollars was raised and donated to Channel 2's rebuilding fund.

On the day of the Carnival, the gymnasium took on the aspect of a county fair midway. There were colorful booths with even more colorful hawkers selling their wares. And what a variety of wares. The carefree participants could buy anything from candy kisses to mock marriage licenses.

At noon the center of attention shifted to the cafeteria where members of the faculty, notably Mr. Xanthaky, Dean Smith, Mr. Piemonte and Mr. Antone were busily preparing stacks and stacks of pancakes to feed the hungry revelers. After having eaten their fill, the students and faculty assembled en masse in the auditorium either to participate in or view the All-College Show, which was one of the best ever produced, largely because of the efforts of the faculty.

In May, 1962, two Juniors, Marilyn Taylor and Patricia McCallum, were accorded honors for the outstanding records they had achieved in three years at Salem. They were chosen marshals of the Laurel and Daisy Chains respectively. As marshals they led the members of the chains in their function as assistants at the Commencement Exercises of the Class of 1962.

Professor Bruce F. Jeffery's retirement in June, 1962, marked the end of more than a decade of distinguished service as chairman of the Business Education Department, and as Acting President of the College after President Sullivan's retirement. Mr. Jeffery was held in affection and admiration by all who knew him because of his knowledge, courtesy, and sympathetic concern for every student at Salem. He carried with him wishes for richly deserved happiness in his retirement.

Mr. Jeffery

THE LAUREL CHAIN

M. Taylor P. McCallum
J. Naimo, G. Nardi, J. Griffin, C. Martin, S. Foley, R. Panczyk, N. Cawthorne, J. McLaughlin
N. Perry, E. Starr, J. Curtis, M. MacEachern, J. Pearce, J. DeGaust, C. McSweeney

Marshal Marilyn Taylor

Marshal Patricia McCallum

THE DAISY CHAIN

M. Deeney, S. Sugerman, J. Murphy, M. Geary, B. O'Neill, A. Matarese, J. Gulino, M. Wilson
K. Rogers, S. LaPointe, S. Masiello, M. Bright, N. White, M. Paglinca, J. Conroy

The Last Plateau

When September of 1962 arrived, the Class of '63 found themselves Seniors at last. Being Seniors was wonderful, but it was not without some envy that they regarded the incoming freshmen. The latter had so much ahead of them.

COUNCIL PICNIC 1962

Shortly after the opening of college, news came of the death of Professor J. Clifford Geer, chairman of the department of Audio-Visual Instruction. Mr. Geer's kindly sense of humor and interest in his students will long be remembered.

For the first three-quarters of the academic year the Senior Class was minus one-third of its members. They were practice teaching in their home towns, and the majority of them found it a most rewarding experience, as a result of the experience they had acquired while practice teaching during their Junior year.

Honor Your Partners

The social year got off to a "Swinging" start the night of the Clipper Hoedown. Members of the student body and faculty spent a festive, if strenuous evening, square-dancing to the spirited calls and music of Joe Perkins and his band. The next major event was the Viking Homecoming honoring our splendid Soccer team. The seniors were well represented by beautiful Jane Conroy, a member of the homecoming queen's court.

VIKING HOMECOMING — 1962

Off Broadway

Members of the Class of '63 again distinguished themselves in the Drama Tournament which was held in November, 1962, in the college auditorium. For her fine acting in the title role of the Senior classes presentation of *Medea,* Mary Janice MacDonald was voted best actress, an honor she richly deserved. Excellent performances were also given by David Whitmore as Jason, and Sandy Olson as Medea's maid.

The Way You Look Tonight

In December and February, the Class of '63 proved that its ranks contained not only talent but beauty. At the Christmas Semi-Formal, Senior Jane Conroy graced the Campus Queen's Court with her beauty.

At the W.A.A. Formal, the W.A.A. president, Pat McCallum, was chosen Queen.

I Want to Be a Teacher . . .

Securing the teaching position of their choice was the goal of each member of the Class of '63 as the spring of 1963 approached. Much time was devoted to being interviewed by representatives of the various school systems all over the country and to filling out application after application.

Progredi

Members of the student body were reminded of the great progress Salem was making under the inspired leadership of President Meier, each time they looked at the construction site of the new Science building. The construction of this building proceeded rapidly after the first ground-breaking in September, 1962. When completed it will house both science and language laboratories complete with the most modern equipment in addition to comfortable student recreational facilities.

Hey, Look Me Over

The Senior Show, *Manhattan Magazine,* written by Robert Griffin, was a great success. Under the able direction of Mary Janice MacDonald, David

Whitmore, and Pat Cullen, members of the Senior class and the faculty gave nearly professional performances.

The proceeds of the Senior Show, which was presented on May 1 and 2 in the college auditorium were earmarked for a special purpose, that purpose being to inform the general public of Salem State College's worth as an institution of higher learning. With the support of the rest of the student body the Senior Show raised a thousand dollars towards the publication of a magazine supplement to the Sunday *Globe* devoted to Salem State College and its students.

Permit Me to Congratulate You

In May, the outstanding students of both the Junior and Senior classes were accorded recognition for their scholastic achievements at the Honors Day Program held in the college auditorium. Valedictorian Pauline Senibaldi and Salutatorian Audrey Nugent received rousing ovations from the admiring audience of students, parents and faculty members.

On May 14, the members of the Class of '63 took part in the traditional Investiture Ceremony. Each Senior was invested with a cap and gown that tradition dictated he wear until commencement. More than anything else, this wearing of academic robes brought home to the Class of '63 the eminence of graduation day.

The 1963 *Clipper* was dedicated in May in the auditorium, with Robert Boyd, Editor-in-Chief, making the presentations.

"SENIOR COUNT-DOWN HAS BEGUN"

ACTIVITIES

THE COUNCIL FORMAL

QUEEN JO-ANN AND HER COURT

D. Horton, B. Jason, Mrs. Meier, Jo-Ann Bishara, L. Gardella, J. Conroy

Queen

THE CO-OPERATIVE ASSOCIATION

President — Thomas Bradley

Vice President — Charles McGonagle

Secretary — Marjorie Geary

Treasurer — Thomas O'Donnell

Assistant Treasurer — Ronald Eamma

CHAIRMEN OF STANDING COMMITTEES

Auditing
Ann Coneeney
Marilyn Delaney

Finance
Karen Rogers

Public Relations
Rita Panczyk
Jeanne Principato

Conference
Margaret MacEachern

General Welfare
Josephine Gulino
Sandra Sugerman

Social
Mary Wilson
Judith Hamilton

Program
Ann Augliera

FACULTY ADVISERS

Mr. Alfred Brudzynski

Miss Lorraine Coffey

Dr. Helen Mackey

BUSINESS EDUCATION COUNCIL

President — Jan Pietryka
Vice President — Linda Szymanski
Secretary — Rosemary Doyle
Treasurer — William Corliss

ARTS AND CRAFTS

Adviser — Mr. Stephen Panosian

BETA CHI

President — James Mann
Vice President — Jay Harmon
Secretary — Paul Cavanaugh
Treasurer — Arthur Amerau
Assistant Treasurer — Deems Hatch
Social Chairman — John Aucone
Adviser — Mr. Matthew Cooney

BOOK STORE ASSOCIATES

Advisers
Mr. Francis Kyle Mr. Perry Yanow

BOOK CLUB

President — Robert Chamberlain
Vice President — John Peroni
Secretary — Joanne Goodwin
Treasurer — Rose Sirois
Adviser — Dr. Serena Hall

THE *COMPASS*

Editor-in-Chief
Rita Panczyk

Associate Editors

Edward Cunha
Marjorie Geary
Patricia McCallum
Nancy Ball
Marie Berlandi
Jane Pietryka

Adviser — Dr. Edna M. McGlynn

THE *FOOTLIGHTERS*

President — Robert Griffin *Treasurer* — Janet Murphy

Adviser — Mr. Francis Callan

THE GLEE CLUB

President — Ronald Gauthier

Vice President — Elizabeth Walsh *Secretary-Treasurer* — Norman Peatman

Advisers

Dr. Timothy Clifford Mr. Vincent Giannini

SENIOR HONORS GROUP

E. Starr, L. Rebholz, R. Boyd, R. Griffin, M. Giannino, A. Hennessey
B. Howard, J. Hawkes, J. Gulino, M. Cangiano, A. Augliera, E. Mortimer
P. McCallum, E. Witwicki, J. Curtis, L. Steinberger, C. Lipsky, M. Duffill

JUNIOR HONORS GROUP

J. Kelleher, R. Murphy, E. Mucci
S. Sprague, J. Halligan, A. Lynch, R. Painchaud, M. Senibaldi, J. McCarthy, D. Favazza
C. Twohig, A. Couhig, D. Dulong, C. Hynes, L. Proto, J. Waksmanski

KAPPA DELTA PHI

President — Edward Cunha
Vice President — Robert Manzi
Treasurer — Joseph Lisi
Recording Secretary — Paul Murphy
Corresponding Secretary — Peter O'Connor
Assistant Treasurer — William Russell
Adviser — Dean Lawrence Lowrey

INTERNATIONAL RELATIONS CLUB

President — Roger Boyington
Vice President — Armand Devoe
Secretary — Richard Murphy
Treasurer — John Bresnahan

Adviser
Dean Charles Kiefer

LOG STAFF

Editor-in-Chief
Edward Cunha

Feature Editor
Robert Griffin

News Editor
Nancy Griffin

Cultural Review Editor
Pauline McNulty

Assistant Cultural Review Editor
David Flynn

Re-write Editor
Karen Schlegel

Alumni Editor
Marcia Norton

Sports —
M.A.A.
Steve Feins
W.A.A.
Bonnie Serra

Typists Coordinator
Robert Lynch

Business Manager
William Corliss

Assistant Business Manager
Janet Sturtevant

Consultant
Matthew W. Cooney, Jr.

PI OMEGA PI

President — Karen Rogers
Vice President — Janice Kokoszka
Recording Secretary — Eleanor Sousa
Corresponding Secretary — Caroline Tardif
Treasurer — Bernice Champy
Historian — Marilyn Taylor

DEAN'S AIDES

Adviser — Dr. Helen Mackey

S. N. E. A.

President — Carol Barbuta
Vice President — Sandra Romano
Secretary — Carol Lipsky
Treasurer — Ann Mason
Adviser — Dr. Edna Mauriello

WEATHER CLUB

President — Richard Thompson
Vice President — John McPhee
Secretary-Treasurer — Leonard Connolly
Adviser — Mr. Alfred Brudzynski

Campus Carnival

On Stage

QUEEN PATRICIA AND HER COURT

M. Foley, B. Flight, D. Eng, M. Duffy

A. Matarese, M. Senibaldi, M. Geary, D. Spakas

The Queen

P. McCallum

The WWA Semi-Formal

The Viking Homecomin

The Clipper Hoedown

KEEP OUR PARKS CLEAN

WINWOOD LODGE
SKI
SHOP

ATHLETICS

MEN'S ATHLETIC ASSOCIATION

EXECUTIVE BOARD

Vincent Bucci, Jay Harmon, James Bradley
Richard DiGiacomo, Dean Lowrey, Stephen Spanger

President
Stephen Spanger

Vice President
Richard DiGiacomo

Treasurer
Vincent Bucci

Secretary
Jay Harmon

BASEBALL
Coach: George Blackwell
Captain: John Pitzi

BASKETBALL
Coach: James Twohig
Co-Captains:
Stephen Spanger, Philip Remare

HOCKEY
Coach: Robert Dupuis
Co-Captains:
Robert Monzi, James Greely

SOCCER
Coach: Richard Schneider
Co-Captains:
Joseph Lisi, Richard DeSimone

GOLF
Adviser: Dr. James Sullivan
Captain: Richard French

BOWLING
Adviser: Richard Schneider
Director: Fred Sannella

INTRAMURAL SPORT
Advisers:
George Blackwell, Richard Schneider
Director: Richard DiGiacomo

SOCCER TEAM

A. DiVirgilio, C. Doane, E. McCauley, W. Cody, W. Henry, W. Myers, R. Eamma, T. Egan

R. Maloof, S. Sherriff, R. Eaton, J. Anderson, J. Aucone, F. Sanella, L. Espindle, A. McCoy, A. Gabrielson

Coach Schneider, J. Greehy, R. Perullo, R. Hoffman, J. Lisi, R. DeSimone, J. Pitzi, S. Spanger, R. Manzi

SOCCER SCHEDULE

Salem	3	Gorham	1
	2	Mass. Maritime	0
	1	Plymouth	0
	3	Gordon	2
	2	R.I.C.	1
	4	Willimantic	0
	1	Keene	2
	1	Mass. Maritime	0
	3	Gorham	0
	1	Fitchburg	4
	3	R.I.C.	1
	5	Willimantic	2
	0	Gordon	0

Cheers for Coach Schneider, through his efforts and those of Co-Captains Dick DeSimone and Joe Lisi, Salem had its best season in history.

I'll give you such a kick

Come and get it!

Up, up, and away

Smile, you're on Candid Camera

Let's Twist again

Where did it go?

Dance, ballerina, dance

Watch out, ball!

LEAGUE CHAMPS

Coach R. Dupuis, D. Sopher, M. Fenneley, A. Fessenden, H. Wilgo, P. Phinney, W. Myers, W. Murphy, R. Corbett, R. Lamphier, T. DuPont, E. Cunha.

P. Radcliffe, W. Cody, J. Greehy, R. Manzi, S. Heaslip, J. Francis, D. McCauley, W. Laakso, F. Trabucco.

Co-Captain Bob Manzi

Co-Captain Jim Greehy

HOCKEY SCHEDULE

Salem	13	Bryant and Stratton	0
Salem	3	Franklin	2
Salem	4	Gordon	6
Salem	5	Bryant and Stratton	1
Salem	1	Franklin	0
Salem	8	Gordon	1
Salem	7	Bryant and Stratton	0
Salem	4	Franklin	2
Salem	7	Gordon	3
Salem	2	Boston State	1
Salem	2	West Point	5
Salem	10	Fitchburg	1
Salem	2	Worcester	3
Salem	4	Boston State	1

BASKETBALL

Coach Twohig, J. Harmon, N. Goldstein, V. Piro, H. Mavragis, D. Gillis, B. King
V. Spirito, J. Remare, S. Spanger, R. Caruso, J. Whelan, L. Dumas

The '63 Viking Hoopsters exemplified great spirit. After dropping their first four, they rallied to win 8 of 11 of the following contests. Led by Co-Captains, Steve Spanger and Jack Remare, they advanced to the semi-finals of the tournament only to drop a close one to Rhode Island.

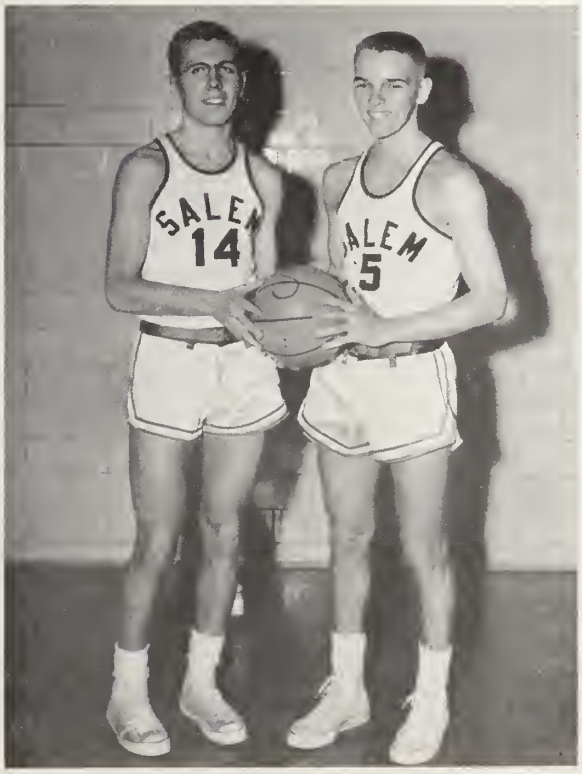

Steve and Jack
or
Jack and Steve

22

33
52
15

5
33

21
31

43
52
5

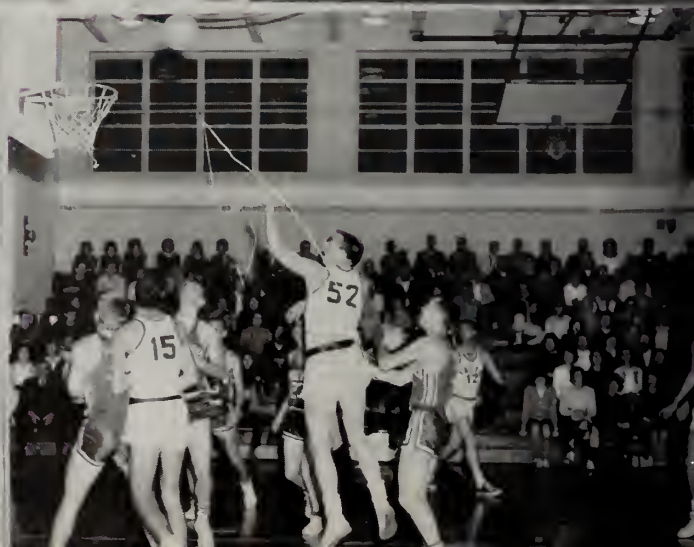
15
52

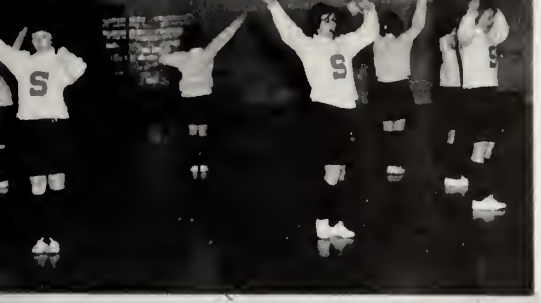

The Cheerleaders

Miss Fantasia Miss Quirk Miss Virgilio Miss Conrad

Dr. Mackey

CHEER, CHEER FOR THE W. A. A.

(Tune of *Cheer, Cheer for Old Notre Dame*)

Cheer, Cheer for W. A. A.
We'll always love you day after day
You have taught us how to be,
Good winners, good losers at S. S. C.
We'll never forget you, you'll always be dear,
We'll treasure memories year after year,
That is why we stand and cheer
Hurrah for the W. A. A.

—Carole Moffette '55

Miss W. A. A.

WOMEN'S ATHLETIC ASSOCIATION

EXECUTIVE BOARD

President
Patricia McCallum

Vice President
Mary Wilson

Corresponding Secretary
Ann Matarese

Treasurer
Barbara O'Neill

Recording Secretary
Joan Griffin

Manager Individual Sports
Rita Lustig

Manager Playday
Josephine Gulino

Manager Team Sports
Marjorie Geary

Basketball
Ingrid Lustig

Volleyball
Mary Ellen Tivnan

Field Hockey
Jeanne McCarthy

Soccer
Mary Voyer

Swimming
Nancy Ball

Hiking
Donna Spakas

Golf
Judith Hamilton

Bowling
Katherine Drabinowicz

Junior Publicity
Marie Senibaldi

Softball
Marie Duffy

Tennis
Barbara Foley

Sophomore Publicity
Margaret Marraffa

Manager of Orange
Susan Kent

Manager of Brown
Dorothy Eng

Badminton
Judith Burns

Reporter
Bonnie Serra

CLASS REPRESENTATIVES

Senior
Rosemarie Bonfanti

Junior
Catherine DiFilippo

Sophomore
Winifred Jackson

Freshman

Jane Wilson
Jeanne Labrecque
Martha MacRae
Catherine Boyle
Maureen Foley
Brenda Meagher
Christine Kirby
Mary Galuzzo
Claire Grenier
Betsy Flight
Patricia Hutchinson
Katherine McCauley
Carlotta Masiello

Soccer

WITH

MARY

A Hockey Quartet

Field Hockey

WITH

JEAN

VOLLEY BALL

BASKET BALL

SWIMMING AT THE Y

SKI WEEKEND — NORTH CONWAY — JANUARY 1963

MINOR SPORTS

UNDERGRADUATES

JUNIOR CLASS OFFICERS

President — Albert DiVirgilio
Vice President — Reynold St. Paul
Secretary — Terese Doherty
Treasurer — Nicholas Panagoplos

JUNIOR CLASS ADVISERS

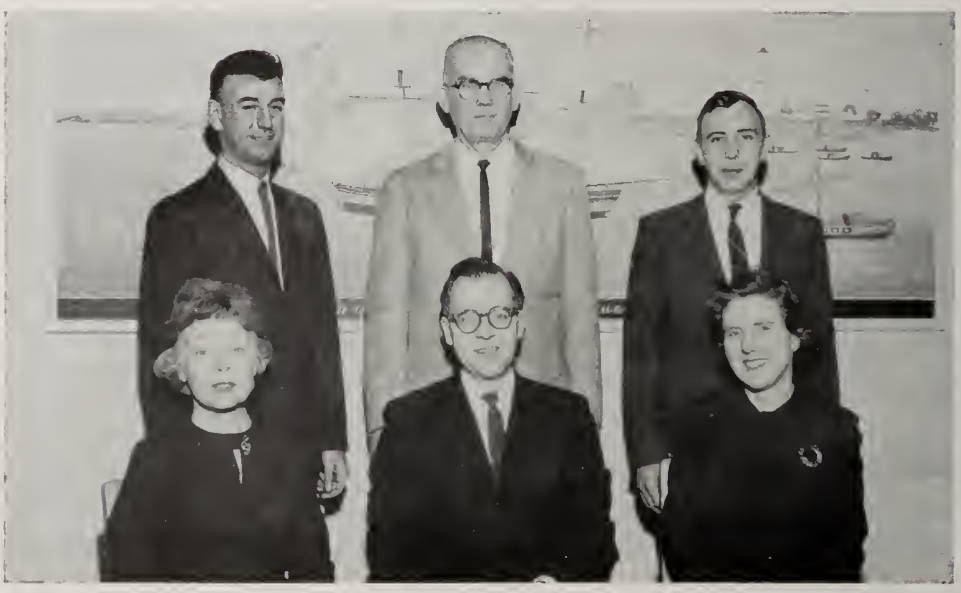

Mr. Torrey, Dr. Sullivan, Mr. Conway
Dr. Procopio, Mr. Slater, Miss Hourihan

ELEMENTARY JUNIOR I

G. Estey, D. Delli Colli, M. Doyle, P. Protz, J. Davis, D. Dulong, M. Monteforte, V. Drabik, E. Gliksman, A. Lynch, A. Couhig

S. Belleau, J. Monastess, J. Glass, M. Bishop, M. DeFilippo, A. Potopinsky, N. Ball, J. Halligan, M. Dunn, E. Elias, L. Day.

M. McBrien, K. Owens, J. Szostak, D. Spakas, E. Morris, S. Renzie, C. Gilfoyle, A. Minichiello, C. Moisson

ELEMENTARY JUNIOR II

E. Walsh, S. Mastrangelo, M. Shea, K. Donoghue, K. Ziavras, C. Waron, P. McNaught, A. Weber, K. Sullivan, P. Ford, B. Serra, R. St. Paul, R. Farrell

E. Lawson, J. Coakley, M. Soucy, J. Birchenough, S. Doherty, L. Sybil, C. Smith, M. Doucette, J. Laham, M. Melia, J. Waksmonski, J. Hamilton, D. Beatrice, J. McCarthy

C. Randell, K. Twohig, R. Painchaud, I. Walsh, C. Hynes, J. Pelonzi, M. Matteucci, M. Reilly, M. Freeman, C. McEnelly

ELEMENTARY JUNIOR III

R. Gauthier, J. Lelecas, R. Mahairas, E. Maguire, J. Fife, C. Lynch, K. Powers, D. Horton, C. Thibodeau, L. Sayles, A. Raymond, C. Parker, R. DeStefano, A. Menesale, J. Norton
K. Drabinowicz, A. Cooper, C. Berube, C. Johnson, A. Powers, S. James, J. Dunn, C. DiFilippo, V. Douglas, A. Gagnon, U. Lambros, C. Pacione, J. Fairfield
I. Curran, M. Hammond, S. Stefanski, N. Sheehan, L. Powers, P. Gentleman, I. Muise, M. Moen, A. Swiniarski, C. Barbuto

ELEMENTARY JUNIOR IV

M. Berlandi, B. Connolly, M. Senibaldi, C. Negri, B. Douglas, B. Luz, J. Crotty, A. Nugent, D. Noonan, B. Gilbert, P. Boy, B. Britchky, C. Monroe, L. Proto, E. Monahan
S. Laffey, C. Apruzzese, E. Plant, M. Murphy, M. Jiadosz, D. Gardner, J. Huson, D. McKinnon, L. Cooper, S. Tardiff, M. Tivnan, I. Lustig, A. Hall
N. Peatman, S. Marder, N. Taramino, N. Odenberg, M. Girard, L. Carne, L. Sweeney, C. Scanzillo, B. Philpot, H. Hennessy

JUNIOR HIGH JUNIOR I

J. McPhee, R. Smith, J. Sullivan, R. Nichols, S. Carr, E. Roberts, D. Virgilio
T. Dow, B. Conlon, J. Romanchuk, L. Zarohian, V. DeNatale, C. Belval, A. Corbett, A. Cloutman
F. Menovich, S. Sano, S. Licter, S. Leland, F. McLaughlin, K. Buckley

JUNIOR HIGH JUNIOR II

L. Connolly, P. Cavanaugh, K. Webber, R. Peach, W. Galante
E. Brockelbank, R. Gray, R. Thompson, F. Farrenkopf, E. Roberts, B. Ciampa
L. Cooper, P. McKinnon, L. Bowes, J. Ferreira, L. Sweeney, M. Bussone, S. Beherrell

JUNOR HIGH JUNIOR III

P. McNulty, C. Francesco, M. Ruddock, F. Champoux, R. Lind, K. Schlegel, N. Griffin, G. Pappo

A. Kaden, A. Young, K. Fournier, M. Bunce, B. Stone, C. Carson

JUNOR HIGH JUNIOR IV

F. Mayo, J. Aucone, J. Nigrelli, E. Spinney, J. Healey, R. Murphy, J. O'Neil, A. McCoy, J. Anderson, E. Mucci, L. Espindle

A. Amerau, A. Circo, F. Lillo, G. Turco, S. Sprague, W. Corbett, S. Heaslip, F. Sannella

BUSINESS EDUCATION JUNIOR I

M. Cheren, L. Szymanski, J. Forrest, E. Stokes, R. Levy, S. Pecevich, F. Hryniewicz, C. DeMarco, R. Doyle
G. Hicks, L. Dallaire, J. Pierce, D. Hamm, M. Anketell, T. Doherty, J. Anderson M. Benedetto, K. Linscott, M. Kelley
J. Pietryka, A. Leary, F. Kazalski, D. Rapoza, M. Clifford, J. Heyward M. O'Brien, F. Johnston, J. Bishara, C. Ellsworth

BUSINESS EDUCATION JUNIOR II

J. Martin, R. Cignetti, J. Casey, P. Phinney, B. Cody, W. Leeming, D. Hatch, M. Ward, R. Hatch, P. Rocheleau, D. Salerno
V. Creedon, J. Gouzoules, N. Panagoplos, M. Costello, P. Lagrega R. Bennett, R. Darby, E. Dawson, A. Cottone, J. Mann, J. Maguire, R. Grant
D. Keenan, J. Kennedy, J. Dellacasa, A. Cwiklik, C. Shore, C. Lambing, C. Mozykowski, J. Principato, G. Fraser, M. Delaney

SOPHOMORE CLASS OFFICERS

President — Edward Turmenne
Vice President — Dennis Quinn
Secretary — Andrea Lodge
Treasurer — Theresa Dergay

SOPHOMORE CLASS ADVISERS

Mr. Salley, Mr. George, Dr. Borgatti
Mr. Xanthaky, Mr. Collins, Mr. Centorino

ELEMENTARY SOPHOMORE I

P. Golditch, J. Gaudette, E. Turmenne, P. Guerrette, J. Durant, J. Fortini

J. Blackler, F. Caruso, M. Burke, M. Altaville, C. Bellino, M. Callahan, A. Lodge, P. Linskey, L. Lepore, V. Lauinger

E. Bailey, J. Butler, R. Giannini, D. Ashe, N. Barry, C. Boyle, C. Guerrette, N. Carey, M. Berger, G. Glacemeyer

ELEMENTARY SOPHOMORE II

S. Thelen, J. Carney, D. Cameron, D. Abrahamson, D. Peracchi, C. Clarke, D. Eng, P. Maraffa

E. Ellis, R. Maestranzi, B. Marcott, L. Davy, C. Dzierzak, C. Fabello, A. Ellis, R. Dube, H. Delviks, B. Collins

D. Cashman, M. Fortune, K. Connors, M. Cardarelli, C. Cote, R. DeVincentis, M. Duffy, R. Mageary

ELEMENTARY SOPHOMORE III

E. Farrell, M. Lane, E. Hayward, M. Howe, S. Kennedy, L. Jackson, D. Kobos, B. Bessom, J. Hatheway, L. Gardella

K. Flynn, C. Gershfield, J. Vasilakas, E. Herlihy, M. Khoury, H. Hickey, R. Fine, M. Holland, G. Feeley, L. Farnam

B. Foley, A. Darling, G. Hamilton, E. Kelley, E. Henry, M. Finegan, J. Fleming, B. Kelley, K. Harty, S. Kent

ELEMENTARY SOPHOMORE IV

B. Perry, R. McDonough, J. Newman, M. O'Neil, R. Reidy, M. Ogasian, R. Stone

A. Sherry, C. Palermo, J. Nelson, J. Shattuck, K. O'Brien, C. Ryan, R. Sirois, P. Stafford

F. Slattery, C. Stanley, B. Shauffer, S. Robinson, R. Sterling, C. O'Brien, E. O'Keefe

ELEMENTARY SOPHOMORE V

V. Spirito, E. Martin, D. Riley, J. Riley, B. Vincent, L. Young, J. Dumas
E. Millea, M. Yuill, R. Twomey, J. Moore, N. Trodden, B. Ubin, D. Zabriskie, P. Michaud, M. Teal, L. Workman, E. Wheeler
G. Moran, P. Molinaux, V. Murray, J. Valente, S. Wallace, S. Watkins, L. Strunk, C. Zwiercan, A. Walsh, L. Yankowsky

JUNIOR HIGH SOPHOMORE I

A. Capodaqua, G. Agganis, J. Cawley, W. Hegan, A. Costa, R. Loiselle, W. Jodz, L. Gordon
R. Barrett, W. Cowles, J. Lowe, J. Lynch, A. Cotoia, J. Ballou, D. James, J. Dudley

JUNIOR HIGH SOPHOMORE II

H. Shaughnessey, W. Rynkowski, T. Marmen, R. Mercaldi, N. Marble, A. Mason, J. Nimblett
R. McGuinness, T. Walsh, B. Hooper, B. Lerner, M. Larnard, R. Teague, J. Perry

JUNIOR HIGH SOPHOMORE III

Dr. Hawes, R. Jacques, D. Flynn, N. Martone, P. Nicholson, S. Leftin, J. McGrane, R. LeGault, D. Young, W. Lynch

D. Robertson, G. Clement, C. Vandi, M. Richardson, L. Goodman, M. Bick, R. Maistrellis, M. Imbimbo

JUNIOR HIGH SOPHOMORE IV

D. Kolumpas D. Lomanno, C. Casarjian, A. Capezza, R. Ruskowski, H. Mavragis, D. Matthews, D. Bullerwell, R. Minichiello, R. Casey, R. Morgan

D. Quinn, E. Rosa, E. Sidman, R. Damelio, M. Tuccolo, L. McIlroy, R. Esposito, C. Nugent, D. Cassell, D. Harrington

C. Bowden, D. Gauthier, M. Fox, M. Foley, M. Birmingham, J. Connolly, A. Fredrickson, E. Soterapoulos, M. Stefanski, N. Duchene

BUSINESS EDUCATION SOPHOMORE I

J. Brown, S. Barr, J. Burns, W. Corliss, N. Kelley, M. Bouchie

G. Cotter, A. Heckman, W. Jackson, J. Clermont, N. Cornforth, R. Finegan, M. Barry, G. Barnard, S. Fitzpatrick, M. Dorsey

C. Cullity, M. Deary, K. Abbott, N. Caverly, J. Price, P. Cogan, J. Goodwin, J. Carpenter

BUSINESS EDUCATION SOPHOMORE II

J. McSweeney, W. Murphy, P. Smith, W. Russell, P. Symonds
M. Shea, J. Sturtevant, W. Kozik, C. Zaleskas, M. Smith, S. Slawecki, D. Lawlor, G. Fleming, C. Nicolo, C. Gibson
M. Tjanos, D. Luciano, L. Roberts, M. Makela, C. Smith, T. Marzec, M. Norton, C. Rideout, A. Krikorian, J. Upham

BUSINESS EDUCATION SOPHOMORE III

D. Foye, P. Lawrence, D. Cronin, D. Bordetsky, J. Peroni, W. Atwood, W. Hemenway, D. Farrington, N. Rose, R. DePiero, J. Boushell, D. Savosik, W. Tierney
G. Duggan, M. Haberland, R. Pepin, R. Ware, R. Poor, D. Brett, P. DeRobertis, F. Murphy, R. Francis, K. Collyer, J. Bevilacqua
B. Brenner, B. Featherstone, D. Crawford, J. Conley, B. Swartz, K. Fugere, N. Chute, B. Urnikis, E. Cotti, W. Hopkins

FRESHMEN CLASS OFFICERS

President — Anthony Witwicki
Vice President — Alan Fessenden
Secretary — Maryellen Phillips
Treasurer — Donat Femino

FRESHMEN CLASS ADVISERS

Dr. Woodland, Mr. Harrigan, Mr. Winfisky, Mr. Callan
Mr. Martini, Dr. McGlynn, Mr. Lustri

BACHELOR OF ARTS FRESHMAN I

K. Dineen, R. Regan, J. Fennelly, W. Laakso, G. Sanford, T. Rossano, J. McLaughlin, F. Trabucco, D. Kelley, J. Jervinis, J. Amatucci, B. Flight

K. Aprile, P. Powers, C. Hunt, C. Simoneau, J. Kierstead, D. Pepe, D. Walsh, M. Sheehan, M. Sheehan, J. Nelson, F. Hatch, P. Sciacca, M. Flanagan, O. McWalters

L. Mastrorio, N. Bruno, K. McLaughlin, S. Kinsella, G. McCulley, M. Madden, M. McMurray, R. Connors, M. McGlew, E. Swaine

BACHELOR OF ARTS FRESHMAN II

J. McCarthy, W. Potter, W. Fulton, H. Baker, A. Fessenden J. Coyne, A. Witwicki, J. McLaughlin, S. Feins, M. Spencer, B. Hahesy

O. Dean, E. Heffernan, C. Dougas, W. Fay, A. DiCenzo, R. Stevens, R. Cronin, V. Adamo, R. Desjardins, J. Georgeantis, P. Petrowski, P. Korins, S. Piccole, E. Julien

S. Iwi, P. Martin, M. Doherty, A. Jellison, J. Henderson, S. Treanor, C. Kirby, L. Fortin, M. O'Neil, D. Tammaro

BACHELOR OF ARTS FRESHMAN III

C. Rando, J. Grotto, M. Prodanas, S. Rhodes, F. Caldwell, E. Cream, K. Chambers, D. Mulcahy, D. Lamphier, C. Stortstrom, J. Kinder

E. Walsh, P. Sliney, D. Raymond, S. Marshall, M. Piotrowicz, C. Perrone, L. O'Brien, P. Kotek, F. Messina

G. Waldron, M. Maguire, J. Morganto, G. Shambarger, R. Carmilia, R. Heenan, F. Campano, L. Soucy, C. Huber

JUNIOR HIGH FRESHMAN I

J. Francis, J. Williams, A. Hall, E. Flamer, W. Kracow, W. Carne, S. Oldytowski, E. Zorian, W. Faino, J. Anderson, M. Fusco

V. Pelletier, J. Brown, R. Blazewicz, R. Anderson, D. Hilton, R. Maurice, J. Porter, W. Altieri, G. Langlois, P. Ryan, H. Very

B. Wilke, S. Conway, C. Hobbs, P. Hutchinson, J. Losano, S. Shallah, J. McNeely, J. Morse, J. Brissette, P. Curtis

JUNIOR HIGH FRESHMAN II

R. Murphy, J. Pacios, A. Fullerton, W. Murphy, R. Lebel, E. Leach, Klibansky, R. Berry, T. Schnabel, H. Brown, D. O'Brien, L. Fulton

R. Cummings, J. McManus, G. Michaelis, W. Willwerth, W. Faulkner, J. Millea, D. Hursty, V. Cowhig, E. Heffernan, K. Hayes, P. Dineen

A. Stallworth, F. Tybure, E. Cox, A. Reilly, D. Roalsen, H. Gahagan, P. Lee, J. Conroy, M. Galluzzo, R. DeBonis

BUSINESS EDUCATION FRESHMAN I

D. McKee, P. Russo, R. Butler, R. Shapiro, M. Monahan, H. McCormick, J. Whalen, R. Corbett, R. Silverio, F. Glass

H. Wilgo, K. Levesque, P. Carr, J. Harvey, M. Judge, P. Green, C. Cole, J. Faino L. Broughton, D. O'Neil, L. Fisher, R. Soper, P. Radcliffe

L. Rigby, B. Aliberti, C. Masiello, P. Sheehan, M. Cooper, J. Pearson, J. Frankauski, M. DiVirgilio, J. Pergola, M. Hoban

BUSINESS EDUCATION FRESHMAN II

R. Chisholm, F. Gallagher, D. Foy, F. Morey, M. Ahern, B. King, P. Burns, C. Tremblay, T. DuPont, J. O'Meara, R. Ellis, T. Treacy, D. Femino

D. Maitland, B. Butler, R. Dumas, A. Tancreti, I. Kokinos, C. Frary, A. Berkowitz, A. Sheehan, M. Levasseur, N. Murphy, J. Maranofsky

M. McCrea, J. Pezera, S. Petravicz, B. Marzelli, C. Nelson, L. Giovancella, B. Funari, M. McMahon, D. Knight, D. Camuso

BUSINESS EDUCATION FRESHMAN III

R. Deluca, F. Masson, W. Foster, G. Besaw, R. Hart, A. Glass, T. Hosman, P. Pergola, J. Greenberg, T. Carnevale

J. Francis, P. Koch, M. Rush, M. Rush, J. Tourna, M. Cooper, D. Patrie, S. Racow, J. Theriault, M. Foley, M. Dubiel, R. Goldberg

P. Hill, M. Garcia, M. Tumenas, J. Angelakos, N. Green, T. Harrington, M. McNeeley, M. Moynihan, S. Doherty, M. Connolly

ELEMENTARY FRESHMAN I

R. Keough, W. W. Kroen, M. DeParis, S. Bramhall, P. Bourgeois, C. Cole, C. Burrows, L. Ganong, M. Callahan, W. Kelley, R. Hossack

J. Barnes, E. Coleman, R. Bartlett, B. Buckley, A. Aprile, C. Bainbridge, K. Lee, S. Carleton, B. Clements, S. Barry, C. Patti, K. Boyle

R. Bernier, C. Call, P. Cardolina, C. Angelakis, V. Calla, L. Bouchie, T. Coffill, B. Alconada, S. Brooks, P. Collins

ELEMENTARY FRESHMAN II

J. Forte, P. Dixon, M. Doyle, N. Fenton, M. Dolan, M. Foley, E. Dick, A. Hanley, B. Dion, E. Kawczynski, A. Freede, D. Fairchild, A. Fader

A. Ferguson, K. Cunningham, L. Grasso, D. Dannenberg, L. Cuffe, E. Furtek, J. Casey, E. Ducey, C. Pomfret, C. Grenier, J. Estella

J. Dirienzo, D. Evans, A. Forrest, D. Dior, E. Crowley, M. Cronin, M. Coy, D. Fortini, R. Doherty, P. Grady

ELEMENTARY FRESHMAN III

C. Hill, M. Luongo, M. McCarthy, J. Hughes, N. Hourihan, P. Kawczynski, G. Knowland, P. Horan, B. Lundholm, E. Kulacz, D. Lenihan, K. McCauley

E. McCarthy, M. Houghton, S. Kane, M. LeBlanc, M. Lawler, J. Kennealy, J. Manning, D. Anzalone, D. Heger, E. Kearney, B. McGurin

M. Madden, J. Lavoie, A. Mastranzi, D. Kelley, V. O'Brien, L. McLeod, C. Masse, S. Leone, D. MacRae, C. Hegarty

ELEMENTARY FRESHMAN IV

K. Ready, D. Smith, M. Prendergast, K. Phillips, K. Toomey, B. O'Neill, S. Monahan, E. O'Brien, M. Twohig, N. Nolan, E. Okerholm, L. Peters, B. Ostrowski

V. Pelletier, T. Roy, D. Rossetti, H. Petzold, R. Regis, J. Nardone, M. Rocca, P. Ring, L. Nelson, M. O'Keefe, B. Meagher

M. Parsons, M. Nicolas, R. Messina, C. Morris, C. Nagle, M. Molloy, M. Melican, S. Pisano, M. Powers, P. Parsons

ELEMENTARY FRESHMAN V

A. Yaffa, F. Solov, L. Taylor, R. Shaughnessy, R. Murphy, T. O'Maley, M. Tanen, R. Nordstrom, E. Mavragis, J. Strazzulo, D. Sobocinski

P. Smedile, J. Wilson, S. Samson, P. Schaefer, P. Wallace, C. Vetrano, J. Scofield, D. Vlasuk, M. Ruggeri, C. Zuppio, P. Wiggin, J. Walsh

J. Ryder, J. Nadile, D. Thomas, E. Rush, J. Woodman, C. Towler, E. Tupper, A. Vaccaro, P. Taylor, N. Tremblay

DIRECTORY

COLLEGE FACULTY

President

Dr. Frederick A. Meier, 15 Larchmont Road, Salem

Alexander, Florence S.	5 Tufts Street, Marblehead
Amsler, James T.	13 Chandler Road, Salem
Berman, Mildred	14 Parker Street, Malden
Blackwell, George H.	25 Main Street, Easthampton
Borgatti, Alfred L.	Gardner Apts., 22 Pulaski Street, Peabody
Bradley, Mary A.	78 Rogers Avenue, Somerville
Brudzynski, Alfred J.	260 Lafayette Street, Salem
Burgy, J. Herbert	248 Lafayette Street, Salem
Burnham, Gertrude	248 Lafayette Street, Salem
Callan, Francis E.	5 Chase Street, Salem
Casey, Mary E.	14 Plymouth Street, N. Abington
Centorino, James J.	71 Columbus Avenue, Salem
Clifford, Timothy F.	142 Federal Street, Salem
Coffey, Lorraine	21 Moulton Street, Newburyport
Collins, Earle S.	52 Puritan Road, Marblehead
Commito, Albert S.	15 Leon Circle, Medford
Conrad, Shirley	1 Columbia Park, Haverhill
Conway, James J.	110 Corning Street, Beverly
Cooney, Matthew W., Jr.	4 Wallace Road, Rockport
Devitt, William D.	10 Chestnut Street, Beverly
Dower, Margaret W.	40 Riverside Street, Danvers
Fantasia, Tilia J.	33 Robinson Street, Somerville
Francis, Edwin L.	331A Harvard Street, Cambridge
George, John	77 Water Street, Danvers
Giannini, Vincent N.	83 Thoreau Street, Concord
Groesbeck, George W.	12 Roslyn Street, Salem
Hall, Serena G.	50 Sawyer Street, Haverhill
Hardy, Roger A.	103½ Granite Street, Rockport
Harrigan, D. Francis	2 Margaret Road, Peabody
Hawes, Vincent L.	15 Trask Road, Peabody
Hennessey, Joseph M.	4 Squanto Road, Winchester
Hennessey, Leo F.	18 Riverside Avenue, Gloucester
Hourihan, Mary V.	12 Jacobs Street, Peabody
Izzo, Edmund S.	18 Sparrow Lane, Peabody
Jones, Mary M.	Larch Avenue, Box 343, Salem
Keily, Helen J.	34 Greenough Street, Brookline
Keville, Richard P.	24 West Avenue, Salem
Keifer, Charles F., Jr.	16 Devereux Street, Marblehead
Kraft, Mary E.	25 Valley Street, Salem
Levin, Abraham	Hotel Essex, Boston
Liberfarb, Benjamin	14 Clyde Street, Newtonville
Lowrey, Lawrence T.	349 Pleasant Street, Malden
Lustri, Alfred J.	49 Melvin Avenue, Lynn
Lysaght, Carol E.	65 Carter Road, Lynn
MacIver, Kenneth A.	261 Lafayette Street, Salem
Mackey, Helen T.	179 Aspinwall Avenue, Brookline
Marshall, Anne	176 Lafayette Street, Salem
Marshall, Marion S.	2 Cathedral Avenue, Rockport
Martini, Carl J.	17 Shetland Road, Danvers
Mauriello, Edna	99 Bellingham Avenue, Revere
McGlynn, Edna M.	4 Cherry Road, Beverly
McLain, Minor H.	89 Warwick Road, Melrose
Mullin, Raymond L.	5 Old County Road, Salisbury
Panosian, Stephen	116 Summer Street, Stoneham

Piemonte, Joseph M.	22 Crowdis Street, Salem
Prescott, Elizabeth	139 Federal Street, Salem
Procopio, Mary A.	4 Tessier Drive, Andover
Quirk, Marie T.	14 Reed Road, Marblehead
Rich, William A.	9 Robert Road, Marblehead
Riess Richard O.	183 Washington Street, Marblehead
Ryan, Thomas I.	4 Violet Road, Peabody
Salley, Paul V.	53 Western Avenue, Beverly
Schneider, Richard L.	40 Horton Street, Salem
Seibert, Grant W.	3 Oxford Terrace, Beverly
Slater, Schuyler G.	9 Merritt Street, Marblehead
Smith, Janet	1731 Beacon Street, Brookline
Stein, Kenneth	1191 Boylston Street, Boston
Sullivan, James B.	82 North Street, Andover
Sullivan, Joseph A.	20 Griffin Road, South Peabody
Theriault, Louis	5 Grand View Road, Hathorne
Torrey, George N., Jr.	87 Greenwood Street, Melrose
Twohig, James E.	25 Fay Street, Lynn
Virgilio, Carmela	B. 74 Humphrey Street, Swampscott P. 34 Cranston Street, Woonsocket, R. I.
Walkowiak, Edmund F.	158 Lowell Street, Peabody
Warren, Joseph	4 Locke Road, Medford
Winfisky, Anthony P.	287 Locust Street, Danvers
Wiseman, Melvin M.	93 Perry Street, Brookline
Witham, Beatrice	24 King's Beach Road, Lynn
Woodland John T.	113 Gainsboro Street, Boston
Xanthaky, Nicholas	18 Sutton Avenue, Salem
Yanow, Perry	44 Chamberlain Avenue, Revere
Younis, Adele L.	50 Cash Street, Fall River

HORACE MANN TRAINING SCHOOL FACULTY

Buckley, Frances M.	14 Puritan Road, Beverly
Cambridge, Doris A.	168A Eutaw Avenue, Lynn
Higley, George E.	229 Loring Avenue, Salem
Linskey, Miriam E.	8A Loring Avenue, Salem
McCourt, Agnes	21 Thorndike Street, Salem
Mulholland, Carol A.	12 Carisbrook Street, Andover
Munyan, Viola I.	303 Lafayette Street, Salem
O'Leary, Kathleen M.	7 Warner Street, Salem
Richard, Ruth M.	150 Bridge Street, Salem
Rikkola, V. John	12 Linden Avenue, Salem
Salerno, Joseph S.	38 Fairmont Street, Lawrence
Southwick, Ruth L.	1 Roosevelt Road, Salem
Stanley, Dorothy B.	245 Andover Street, Peabody
Tamminen, Tauno O.	348 Nahant Road, Nahant
Ulton, Olive E.	13 Cambridge Street, Salem
Zetes, Christie N.	185 Franklin Street, Lynn

SALTONSTALL TRAINING SCHOOL FACULTY

Butler, Louise M.	25 Albion Street, Salem
Cunney, Henry M	225 Loring Avenue, Salem
Heffernan, Mary A.	13 Sunset Road, Salem
Hennessey, Ann J.	38 Putnam Street, Salem
Jalbert, Robert J.	27 Linden Street, Salem
Lynch, Marie Louise	53 Locust Street, Danvers

ADMINISTRATION

Andrews, Arlene M.	190 Essex Avenue, Gloucester
Irving, Elaine M.	80 Moffatt Road, Salem
Jones, Mary Ellen	15 Camden Street, Lynn

Kelly, Margaret M. . . . . 76 Norfolk Avenue, Swampscott
Koskey, Pamela . . . . . 21 Whiting Street, Lynn
Kyle, Francis X. . . . . 12 Auburn Street, Reading
McGougan, Geraldine . . . . . 40 Stetson Avenue, Swampscott
O'Keeffe, Mary M. . . . . 8 Grove Street, Salem
Ward, Mary G. . . . . 66 Proctor Street, Salem

JUNIORS

Amerau, Arthur (JH) . . . . . 10 Yeaman Street, Revere
Anderson, James (JH) . . . . . 138 Bellingham Avenue, Revere
Anderson, Jeanne (B) . . . . . 14 Brook Street, Manchester
Anketell, Mary (B) . . . . . 1 Huron Street, Lynn
Apruzzese, Catherine (E) . . . . . 105 Clarence Street, Everett
Aucone, John (JH) . . . . . 30 Rock Avenue, Lynn
Ball, Nancy (E) . . . . . Second Street, Little Neck, Ipswich
Barbuto, Carol (E) . . . . . 28 Bear Hill Road, Stoneham
Beatrice, Diana (E) . . . . . 18 Folsom Street, Revere
Beherrell, Sandra (JH) . . . . . 745 Lowell Street, Lynnfield
Belleau, Sandra (E) . . . . . 7 Crescent Avenue, Beverly
Belval, Constance (JH) . . . . . 397 Highland Avenue, Salem
Benedetto, Marianne (B) . . . . . 55 Coburn Street, Lynn
Bennett, Ruth (B) . . . . . Groton Street, East Pepperell
Berlandi, Marie (E) . . . . . 15 Union Street, Everett
Berube, Carolyn (E) . . . . . 10 Lyme Street, Salem
Birchenough, Janet (E) . . . . . 25 Glenwood Street, Lynn
Bishara, Jo-Ann (B) . . . . . 5 Nonquit Street, Dorchester
Bishop, Madeileine (E) . . . . . 50 Westland Avenue, Saugus
Black, Paula (E) . . . . . 67 Elm Street, Norwood
Bowes, Linda (JH) . . . . . 19 Station Road, Salem
Boy, Phyllis (E) . . . . . 41 Winthrop Street, Everett
Boyington, Roger (JH) . . . . . 266 Crescent Avenue, Revere
Bresnahan, John M., Jr. (JH) . . . . . 72 Lake Avenue, Lynn
Bresnahan, Margaret (E) . . . . . 9 Phillips Circle, Swampscott
Britchky, Barbara (E) . . . . . 189 Essex Street, Malden
Brockelbank, Ernest (JH) . . . . . Wethersfield Street, Rowley
Buckley, Kathleen (JH) . . . . . 148 Cherry Street, Malden
Bussone, Maria (JH) . . . . . 39 Federal Street, Beverly
Cabral, Paul (E) . . . . . 27 Hardwick Street, Cambridge
Carne, Lucile (E) . . . . . 18 Hawthorne Street, Lynn
Carr, Brian (JH) . . . . . 9 Roosevelt Road, Salem
Carson, Carroll (JH) . . . . . 302 Lynnfield Street, Lynn
Caruso, Mary Ann (E) . . . . . 31 Prescott Street, East Boston
Caruso, Robert (JH) . . . . . 45 Simpson Avenue, Somerville
Casey, James (B) . . . . . 61 Puffer Street, Lowell
Cavanaugh, Paul (JH) . . . . . 10 Beacon Boulevard, Peabody
Champoux, Francis (JH) . . . . . 5 Dreeme Street, Saugus
Chapdelaine, Edward J., Jr. (JH) . . . . . 25 Sargent's Court, Lynn
Cheren, Marlene (B) . . . . . 53 Dehon Street, Revere
Ciampa, Bartholomew (JH) . . . . . 35 Bristow Street, Saugus
Cignetti, Robert (B) . . . . . 10 Ash Street, Somerville
Circo, Anthony (JH) . . . . . 108A Clarence Street, Everett
Clifford, Malcolm (B) . . . . . 10 Howard Street, Waltham
Cloutman, Arthur (JH) . . . . . 13 Linden Street, Marblehead
Coakley, Joanne (E) . . . . . 305 Montvale Avenue, Woburn
Cody, William (B) . . . . . 12 Regina Road, Lynn
Comendul, Andrew (JH) . . . . . 50 Baker Street, Lynn
Conlon, Bartley (JH) . . . . . 555 Essex Street, Lynn
Connolly, Barbara (E) . . . . . 62 Belmont Street, Malden
Connolly, Leonard (JH) . . . . . 34 Dover Street, Medford
Connolly, Patricia (E) . . . . . 22 Kingdom Terrace, Peabody

Cooper, Audrey (E) . . . . . 759 Livingston Street, Tewksbury
Corbett, Ann (JH) . . . . . 15 Summit Avenue, Winthrop
Corbett, William (JH) . . . . . 8 Garfield Avenue, Revere
Costello, Ann (B) . . . . . 7 Capen Street, Medford
Costello, Mary Frances (B) . . . . . 30 Fuller Avenue, Swampscott
Cottone, Augusta (B) . . . . . 477 Broadway, Methuen
Coughlan, Sharon (JH) . . . . . 46 French Street, Methuen
Couhig, Anne (E) . . . . . 23 Lovett Street, Beverly
Creedon, Vincent (B) . . . . . 32 Robinson Street, Somerville
Crotty, John (E) . . . . . 155 Bridge Street, Salem
Cummings, Thomas (E) . . . . . 41 Elm Street, Andover
Curran, Irene (E) . . . . . 54 Lovers Leap Avenue, Lynn
Cwiklik, Ann (B) . . . . . 114 Pleasant Street, Lowell

Dallaire, Lee (B) . . . . . 13 Crombie Street, Salem
Darby, Rosalind (B) . . . . . 21 Crystal Lake Drive, Sudbury
Davidson, Elizabeth (B) . . . . . Old Neck Road, Manchester
Davis, June (B) . . . . . 13 Lander Avenue, Lynn
Dawson, Elizabeth (B) . . . . . 244 Merrimack Avenue, Dracut
Day, Lorraine (E) . . . . . 29 Tuttle Street, Saugus
DeFilippo, Mary (E) . . . . . 447 Boston Street, Lynn
Delaney, Marilyn (B) . . . . . 159 Howard Street, Reading
Dellacasa, Joan (B) . . . . . 61 Maple Road, Melrose
Delli Colli, Donna (E) . . . . . 29 Sagamore Avenue, Medford
DeMarco, Carol Ann (B) . . . . . 56 Melvin Street, Wakefield
DeNatale, Virginia (JH) . . . . . 74 Bradford Street, Everett
DeStefano, Ralph (E) . . . . . 30 Cottage Park Road, Winthrop
Devoe, Armand (JH) . . . . . 33 Cabot Street, Salem
DiFilippo, Catherine (E) . . . . . 6 Coburn Street, Lynn
DiGiacomo, Richard (B) . . . . . 43 Marston Street, Medford
DiVirgilio, Albert (JH) . . . . . 451 Broadway, Lynn
Doherty, Susan (E) . . . . . 15 Franklin Street, Peabody
Doherty, Terese (B) . . . . . 56 Wyman Street, West Medford
Donoghue, Kathleen (B) . . . . . 65 Newcastle Road, Peabody
Doucette, Marianne (B) . . . . . 10 Bentley Street, Salem
Douglas, Barbara (E) . . . . . 48 Parramatta Road, Beverly
Douglass, Virginia (E) . . . . . Silver Brook Road, Boxford
Dow, Thomas (JH) . . . . . 7 Jewett Street, Saugus
Doyle, Mary Lee (E) . . . . . 43 Joy Road, Malden
Doyle, Rosemary (B) . . . . . 231 Chestnut Hill Avenue, Brighton
Drabik, Virginia (E) . . . . . 264 Washington Street, Peabody
Drabinowicz, Kathryn (E) . . . . . 19 Briggs Street, Salem
Dulong, Dorothy (E) . . . . . 30 Hillside Avenue, Wakefield
Dunn, Joanne (E) . . . . . 59 Oliver Street, Everett
Dunn, Marie (E) . . . . . 33 Driscoll Street, Peabody
Dunn, Susan (JH) . . . . . 11 Suffolk Street, Lynn

Eamma, Ronald (B) . . . . . 329 Lynnfield Street, Lynn
Egan, Thomas (JH) . . . . . 61 Graves Avenue, Lynn
Elias, Eugenia (E) . . . . . 3 Short Street, Medford
Ellsworth, Carole (B) . . . . . 118 President Street, Lynn
Espindle Leo (JH) . . . . . 57 Lynnfield Street, Peabody
Estey, George (E) . . . . . Orchard Road, Essex
Eydenberg Nancy (E) . . . . . 84 Warren Street, Revere
Fairfield, Judith (E) . . . . . 98 Whitin Avenue, Revere
Farrell, Robert (E) . . . . . 84 Governor Winthrop Road, Somerville
Farrenkopf, Francis J., Jr. (JH) . . . . . 48 Western Avenue, Saugus
Favazza, Donna (E) . . . . . 10 Granite Street, Gloucester
Ferreira, Joyce (JH) . . . . . John Parker Road, East Falmouth
Fife, Jean (E) . . . . . 103 Bay View Avenue, Winthrop
Fleming, Gail (B) . . . . . 54 Herschel Street, Lynn
Forrest, Judith (B) . . . . . 29 Brookford Street, Cambridge

Fournier, Kathleen (JH)	41 Forrester Street, Newburyport
Foyle, James (JH)	59 Prince Street, Lowell
Francesco, Carole (JH)	3 Dyer Road, Beverly Farms
Fraser, Gail (B)	139 Mill Street, Foxboro
Freeman, Marilyn (E)	26 Harwood Street, Lynn
Gabrielson, Arnold (JH)	45 Lansing Road, Lynn
Gagne, Dianne (JH)	112 Loring Avenue, Salem
Gagnon, Anne Marie (E)	18 Fairview Road, Salem
Galante, William (JH)	94 Taft Street, Revere
Gardner, Dolores (E)	18 Chase Street, Amesbury
Gauthier, Claire (B)	63 Palmer Street, Salem
Gauthier, Ronald (E)	11 May Street, Salem
Gentleman, Patricia (E)	499 Cabot Street, Beevrly
Gilbert, Elizabeth (E)	221 North Forest Street, Melrose
Gilfoyle, Claire (E)	84 Cottage Avenue, Winthrop
Gilroy, Thomas	183 Tracy Avenue, Lynn
Girard, Margaret (E)	26 Broad Street, Newburyport
Glass, Judith (E)	5 Gregg Street, Beverly
Gliksman, Evelyn (E)	77 Mt. Vernon Street, Malden
Goldstein, Neal (JH)	7 Sapphire Road, Saugus
Goodwin, Russell (JH)	10 Harris Street, Beverly
Gouzoules, Elias (B)	22 Bellevue Road, Lynn
Grant, Robert (B)	115 Hamilton Avenue, Lynn
Gray, Richard (JH)	34 Emerson Street, Reading
Griffin, Nancy (E)	14 Eagle Street, Newburyport
Hall, Anita (Mrs.) (E)	43 Endicott Street, Peabody
Hall, Marie (E)	2 Rosemont Street, Lynn
Halligan, Jane (E)	151 Lawton Avenue, Lynn
Hamilton, Judith (E)	63 Marshall Street, Medford
Hamm, Diane (B)	117 Norwood Street, Sharon
Hammond, Margery (E)	57 Forest Park Road, Woburn
Harmon, John (JH)	40 Fiske Avenue, Lynn
Hatch, Deems (B)	25 King Street, Swampscott
Hatch, Robert (B)	12 Purchase Street, Newburyport
Hazell, Judith (JH)	32 Carver Street, Beverly
Healey, James (JH)	11 Barton Street, Salem
Heaslip, Stephen (JH)	7 Ritchie Road, Lynn
Hennessy, Helen (E)	18 Seminary Street, Charlestown
Heyward, Judith (B)	5 Sevinor Road, Marblehead
Hicks, Gladys (B)	44 Spruce Street, Haverhill
Hooper, Carol (JH)	51 Moffett Road, Lynn
Horton, Dorothy (E)	5 Overlake Road, Wakefield
Hryniewricz, Frances (B)	40 Converse Street, Palmer
Huson, Joyce (E)	22 Woodlawn Court, Lawrence
Hynes, Carol (E)	9 Arnold Road, Peabody
James, Sandra (E)	5 Berkeley Street, Peabody
Jiadosz, Marlene (E)	184 Chestnut Street, Lynn
Johnson, Caroline (E)	122 Boston Street, Salem
Johnston, Frances (B)	340 Union Street, South Weymouth
Kaden, Anita (JH)	20 Savoy Road, Salem
Kazalski, Frances (B)	1084 Bridge Street, Lowell
Keenan, Diane (B)	25 Roslyn Street, Salem
Kelley, Mary Lou (B)	19a Harvard Street, Somerville
Kennedy, Jeanne (B)	4 Foster Street, Gloucester
Kohanski, Stephen J., Jr.	71 Whiting Street, Lynn
Laffey, Sheila (E)	41 Century Street, Medford
Lagrega, Phyllis (B)	32 Washburn Avenue, Cambridge
Laham, Janice (E)	30 Windsor Road, Medford
Lambing, Candace (B)	702 Lowell Street, Peabody
Lambros, Urania (E)	25 Stuart Street, Everett

Lawson, Elaine (E)	17 Girdlestone Road, Winthrop
Leary, Andrea (B)	27 Windsor Road, Beverly
Leeming, Woodruff (B)	Boston Road, Groton
Leland, Sandra (JH)	727 Maine Street, Woburn
Lelecas, John (E)	27 Hudson Street, Lynn
Levy, Rose (B)	22 Cottage Street, Peabody
Licter, Sandra (E)	72 Blossom Street, Lynn
Lillo, Frank (JH)	54 Beach Road, Revere
Linscott, Kathleen M. (B)	83 Uxbridge Street, Lowell
Lustig, Ingrid (E)	53 Dunlap Street, Salem
Luz, Elizabeth (E)	8 Abington Avenue, Peabody
Lynch, Alice (E)	17 Vine Street, Andover
Lynch, Christine (E)	122 Walnut Street, Lynn
MacKinnon, Diana (E)	107 President Street, Lynn
Maguire, Elizabeth (E)	244 Grand View Avenue, Winthrop
Maguire John (B)	244 Grand View Avenue, Winthrop
Mahairas, Ralph (E)	41 Temple Street, Somerville
Mann, James (B)	279 Chandler Street, Tewksbury
Marder, Sheila (B)	94 Lancaster Avenue, Revere
Martin, Jeffrey (B)	10 Rockwell Place, Milton
Mastrangelo, Sheila (E)	18 Fitzhenry Square, Revere
Matteucci, Marie (E)	46 Autumn Street, Everett
Mayo, Frank (JH)	31 Whittier Street, Melrose
McBrien, Mary (E)	30 Ingalls Street, Lynn
McCarthy, Jeanne (E)	137 Summer Street, Medford
McCoy, Alan (JH)	47 Fowler Avenue, Revere
McEnelly, Carol (E)	73 Ontario Street, Lynn
McKinnon, Patricia (JH)	9½ Parrott Street, Lynn
McLaughlin, Frances (JH)	19 Haskell Street, Beverly Farms
McLoughlin, William (JH)	1 Nursery Street, Salem
McNulty, Pauline (JH)	42 Woodlawn Street, Lynn
McPhee, John (JH)	14 Glidden Street, Beverly
Melia Mary (E)	633 Hale Street, Prides Crossing
Menesale, Alfred (E)	14 Victor Avenue, Beverly
Menovich, Francine (JH)	42 Mt. Vernon Street, Malden
Mifflin, Marjorie (E)	39 Emery Street, Medford
Minichiello, Annette (E)	106 Grand View Avenue, Winthrop
Moen, Marijane (E)	54 Plymouth Avenue, Swampscott
Moisson, Carol (E)	27 Siren Street, Winthrop
Monahan, Elaine (E)	99 Winthrop Street, Winthrop
Monastess, Jeanne (E)	10 Valley Place, Medford
Monteforte, Margaret (E)	31 Sydney Street, Medford
Morris, Evelyn (E)	88 Kimball Avenue, Revere
Mozykowski, Carol (B)	58 Cottage Street, Lynn
Mucci, Eugene (JH)	40 Mayberry Avenue, Medford
Muise, Irene (E)	12 Lloyd Street, Lynn
Munroe, Carolyn (E)	3 Poplar Court, Gloucester
Munroe, George (JH)	Cochrane Road, Wilmington
Murphy, Mary (E)	31 Ossipee Road, Somerville
Murphy, Richard (JH)	40 Dover Street, Medford
Negri, Cecelia (E)	24 Carlton Street, Salem
Nichols, Ronald (JH)	68 Michigan Avenue, Lynn
Nigrelli, John (JH)	15 Endicott Avenue, Revere
Noonan, Dorothy (E)	132 Harvard Street, Everett
Norton, Jon (E)	5 Russell Street, Everett
Nugent, Arthur (E)	755 Saratoga Street, East Boston
O'Brien, Maureen (B)	23 Breed Street, East Boston
O'Neil, John (JH)	83 Endicott Avenue, Revere
Owens, Katherine (E)	8 Willow Place, Malden
Pacione, Charlotte (E)	140 Woodland Street, Lawrence

Painchaud, Reanne (E) . . . . . 20 Stone Street, Beverly
Panagoplos, Nicholas (B) . . . . . 21 Tremont Street, Peabody
Pappo, Gwendolyn (JH) . . . . . 229 Pearl Street, Malden
Parker, Claire (E) . . . . . 22 Kernwood Drive, Lynn
Peach, Robert (JH) . . . . . 4 Baldwin Place, Everett
Peatman, Norma (E) . . . . . 46 Cutler Road, Andover
Pecevich, Sandra (B) . . . . . 9 Winter Island Road, Salem
Pelonzi, Judith (E) . . . . . 7 Priscilla Road, Beverly
Petersen, Carl (JH) . . . . . 34 Maverick Street, Marblehead
Philpot, Betsy (JH) . . . . . 41 Rowell Avenue, Beverly
Phinney, Paul (B) . . . . . Jewett Street, Pepperell
Pierce, Judith (B) . . . . . 24 St. Ann's Avenue, Peabody
Pietryka, Jane (B) . . . . . Franklin Street, Bondsville
Piro, Vincent (E) . . . . . 483 Medford Street, Somerville
Plant, Elizabeth (E) . . . . . 139 Warren Street, Medford
Porcello, Catherine (JH) . . . . . 11½ Pearl Street, Salem
Potopinsky, Andrea (E) . . . . . Blueberry Road, Marblehead
Powers, Kathleen (E) . . . . . 6 Harris Street, Beverly
Powers, Linda (E) . . . . . 12 Rowell Avenue, Beverly
Powers, Ruth (E) . . . . . 55 Adams Street, Medford
Preston, Stephen E., Jr. (E) . . . . . 16 Bowdoin Street, Somerville
Principato, Jeanne (B) . . . . . 5 Blaine Street, Malden
Proto, Louise (E) . . . . . 9 Barstow Street, Malden
Protz, Patricia (E) . . . . . 60 Anchor Road, Lynn
Purcell, James (JH) . . . . . 35 Loring Street, Lawrence
Randall, Frederick (JH) . . . . . 19 Conant Street, Danvers
Randell, Carol (E) . . . . . 20 West Street, N. Wilmington
Rapoza, Dianne (B) . . . . . Crocker Road, East Falmouth
Raymond, Andrea (E) . . . . . 16 Lowell Street, Beverly
Regan, Etna (E) . . . . . 131 Hart Street, Beverly
Reilly, Maryellen (E) . . . . . 15 Carter Terrace, Somerville
Renzie, Sylvia (E) . . . . . 20 West Dane Street, Beverly
Riley, Daniel (E) . . . . . 103 Pleasant Street, Woburn
Roberts, Edward J., Jr. (JH) . . . . . 14 Greenwood Terrace, Somerville
Roche, Timothy B., Jr. (JH) . . . . . 33 Warren Street, Peabody
Rocheleau, Paul (B) . . . . . 110 Linwood Street, Lynn
Romanchuk, Jean (E) . . . . . 24 Green Street, Lynnfield
Ruddock, Marion (JH) . . . . . 7 Nelson Street, Lynn
Russell, William, Jr. (B) . . . . . 333 Chestnut Street, Lynn
Salerno, Richard (B) . . . . . 8 Seagirt Avenue, Saugus
Sanborn, Leota (E) . . . . . 146 Church Street, Wilmington
Sannella, Frederick (JH) . . . . . 126 Mountain Avenue, Revere
Sano, Sandra (JH) . . . . . 58 Church Street, Lynn
Sayles, Lorna (E) . . . . . 12 Fairfield Street, Medford
Scanzillo, Carol (E) . . . . . 92 Russell Street, Everett
Schlegel, Karen (JH) . . . . . 71 Lawrence Street, Malden
Schubert, Virginia (JH) . . . . . 18 Bailey Street, Methuen
Senibaldi, Marie (E) . . . . . 25 Marie Avenue, Everett
Serra, Bonnie (E) . . . . . 642 Fulton Street, Medford
Shea, Maureen (E) . . . . . 76 Coolidge Road, Lynn
Sheehan, Nancy (JH) . . . . . 27 Lee Street, Salem
Shepherd, David (JH) . . . . . 72 Magnolia Road, Swampscott
Sherriff, Stephen (JH) . . . . . 41 Bixby Street, Revere
Shore, Carol (B) . . . . . 162 Shurtleff Street, Chelsea
Smith, Corrine (E) . . . . . 286 High Street, Medford
Smith, Russell (JH) . . . . . 20 Cross Street, Beverly
Soucy, Margaret (E) . . . . . 19 Mansfield Place, Lynn
Spakas, Donna (E) . . . . . 16 Pickering Street, Danvers
Spinney, Edward (JH) . . . . . 27 Clark Street, Salem
Sprague, Susan (JH) . . . . . 23 Clark Street, Danvers

Stefanski, Sandra (JH) . . . . . 15 Broadman Street, Salem
Stokes, Ellen (B) . . . . . 55 St. Andrew Road, East Boston
Stone, Beatrice (JH) . . . . . 271 Hale Street, Beverly
St. Paul, Reynold (JH) . . . . . 605 Main Street, Medford
Sullivan, John (JH) . . . . . 10 Road B, Everett
Sullivan, Karen (E) . . . . . 62 Bennett Street, Everett
Sweeney, Lucille (E) . . . . . 34 Buffum Street, Salem
Swiniarski, Ann (E) . . . . . Rear 154 Water Street, Danvers
Sybil, Lorraine (E) . . . . . 7 Daly Road, Medford
Szostak, Joan (E) . . . . . 155 Woodland Street, Lawrence
Szymanski, Linda (B) . . . . . 17 North Street, Medway
Tammany, Elizabeth (JH) . . . . . 21 Burnham Road, Andover
Tansey, Mary (E) . . . . . 10 Saville Street, Cambridge
Taramino, Nancy (E) . . . . . 62 Abbott Avenue, Everett
Tardiff, Sandra (E) . . . . . 34 Moffatt Road, Salem
Thibodeau, Carole (E) . . . . . 21 Riverview Avenue, Beverly
Thompson, Richard (JH) . . . . . 15 Peach Highlands, Marblehead
Tivnan, Mary Ellen (E) . . . . . 19 Manning Street, Salem
Turco, Gail (JH) . . . . . 168 Willis Avenue, Medford
Twohig, Kathleen (E) . . . . . 25 Fay Street, Lynn
Ulfo, Robert (JH) . . . . . 388 Chatham Street, Lynn
Vose, Wayne (JH) . . . . . 82 Fountain Street, Haverhill
Voyer, Mary (E) . . . . . 16 Briggs Street, Salem
Waksmonski, Joan (E) . . . . . 68 Linden Street, Salem
Walsh, Irene (E) . . . . . 7 Jefferson Street, Cambridge
Ward, John (B) . . . . . 66 Proctor Street, Salem
Waron, Carol (E) . . . . . 4 Ash Street, Peabody
Webber, Kenneth (JH) . . . . . 60 Jefferson Street, Newburyport
Weber, Ann (E) . . . . . 32 Standish Road, Lynn
Young, Alicia (JH) . . . . . 5 Summit Street, Salem
Zarohian, Lois (JH) . . . . . 1 Willson Road, Salem
Ziavras, Katherine (E) . . . . . 69 Hanover Street, Lynn

SOPHOMORES

Abbott, Kathleen (B) . . . . . 99 Webster Street, Arlington
Agganis, George (JH) . . . . . 87 Cottage Street, Lynn
Altaville, Marie (E) . . . . . 549 Broadway, Revere
Ashe, Diane (E) . . . . . 28 N. Shetland Road, Danvers
Atwood, Walter F., III (B) . . . . . Pine Street, Housatonic
Bailey, Eilene (E) . . . . . 234 Main Street, Rowley
Ballou, James (JH) . . . . . 128 Woodlawn Street, Lynn
Barnard, Gloria (B) . . . . . 34 Sanderson Avenue, Lynn
Barr, Susan (B) . . . . . Spencer Road, Oakham
Barrett, Raymond J., Jr. (JH) . . . . . 16 Miller Place, Lynn
Barry, Marilyn (B) . . . . . 130 Washington Street, Methuen
Barry, Maureen (B) . . . . . 11 Pearson Avenue, Somerville
Barry, Nancy (E) . . . . . 11 Adams Street, Winthrop
Bellino, Charlotte (E) . . . . . 7 Adams Street, Charlestown
Berger, V. Maureen (E) . . . . . 52 Seventh Street, Medford
Bertulli, Janet (E) . . . . . 40 Springdale Street, Malden
Bessom, Barbara (E) . . . . . 54 Lynnbrook Road, Lynnfield
Bevilacqua, Joseph (B) . . . . . 11 Gowing Road, W. Wilmington
Bick, Melissa (JH) . . . . . 9 Sunset Road, Salem
Birmingham, Mary (JH) . . . . . 15 School Street, Peabody
Blackler, Joan (E) . . . . . 12 Park Street, Danvers
Blangeard, Elaine (E) . . . . . 86 Norwich Circle, Medford
Bono, Francis (JH) . . . . . 85 Bow Street, Everett
Bordetsky, David (B) . . . . . 43 Dashwood Street, Revere
Bouchie, Mary Louise (B) . . . . . 2a Alpena Avenue, Woburn
Boushell, James (B) . . . . . 9 Oakdale Road, Canton

Bowden, Carole (JH)	9 Aborn Street, Peabody
Boyle, Catherine (E)	181 Marianna Street, Lynn
Brenner, Barry (B)	9 Surfside Road, Lynn
Brett, David (B)	89 Redington Street, Swampscott
Brown, Joan (B)	Grove Street, Norwell
Bullerwell, Donald (JH)	114 Brookline Street, Lynn
Burke, Mary (E)	39 Willard Street, Chelsea
Burns, John (B)	11 Belleview Avenue, Salem
Burns, Judith (B)	100 Belchertown Street, Three Rivers
Burton, Francis (JH)	400 Winthrop Avenue, Revere
Butler, Joanne (E)	16 School Street, Beverly
Callahan, Mary (E)	22 Nichols Avenue, Lynn
Cameron, Donna (E)	9 Longwood Avenue, Saugus
Capezza, Anthony (JH)	24 Paine Street, Winthrop
Capodaqua, Armand (JH)	5 Parsons Drive, Swampscott
Cardarelli, Marie (E)	28 Fells Avenue, Medford
Carey, Nancy (E)	16 Kosciusko Street, Peabody
Carnes, David (B)	17 Maine Terrace, Somerville
Carney, Jane (E)	20 Barr Street, Salem
Carpenter, Janice (B)	Kinsley Lane, Mendon
Caruso, Francesca (E)	4 Columbia Road, Danvers
Casarjian, Conrad (JH)	8 Malden Street, Everett
Casey, Robert F. (JH)	120 Collincote Street, Stoneham
Cashman, Dianne (E)	40 Lansing Road, Lynn
Cassell, David (JH)	33 Prospect Street, Marblehead
Cataldo, Marilyn (E)	82 Mountain Avenue, Revere
Cause, Frank (E)	1 Curtis Road, Saugus
Caverly, Nancy (B)	42 School Street, Hamilton
Cawley, James H., Jr. (JH)	227 Gorham Street, Lowell
Chute, Nancy (B)	57 Fort Avenue, Salem
Clarke, Cynthia (E)	40 Walter Street, Salem
Clement, Gail (JH)	County Road, Ipswich
Clermont, Joan (B)	15 Notch Road, Adams
Cogan, Patricia (B)	30½ Auburn Street, Woburn
Collins, Barbara (E)	16 Dunlap Street, Salem
Collyer, Kenneth (B)	6 Hobbs Road, Medford
Conley, Joan (B)	117 Lakeview Avenue, Lynn
Connolly, Joyce (JH)	12 Winter Street, Saugus
Connors, Kathleen (E)	20 St. Mary Street, Malden
Corliss, William (B)	2 Bow Street, Wellesley Hills
Cornforth, Noreen (B)	24 Belleview Avenue, Salem
Costa, Albert (JH)	7 Silver Lake Place, Lynn
Cote, Claudette (E)	19 Margin Terrace, Peabody
Cotoia, Anthony (JH)	33 Wall Street, Everett
Cotter, Gertrude (B)	40 Madison Avenue, Winthrop
Cotti, Eleanor (B)	2 Devon Avenue, Beverly
Cowles, William (JH)	106 Colon Street, Beverly
Crawford, Donna (B)	82 Otis Street, Winthrop
Cronin, David (B)	22 Marjorie Road, Wilmington
Cullity, Claire (B)	324 Highland Street, So. Hamilton
Curtin, David (E)	116 High Street, Everett
D'Ambrosio, Roberta (E)	22 Loris Road, Danvers
Damelio, Richard (JH)	3 Ridgewood Road, Malden
Davy, Louise (E)	15 Mystic Avenue, Winchester
Deary, Maureen (B)	3 Stanwood Street, Lynn
Delviks, Helga (E)	5 Ocean Street, Manchester
DePiero, Richard (B)	5 Gage Street, Beverly
Dergay, Theresa (B)	28 Van Norden Road, Reading
DeRobertis, Philip (B)	421 Essex Street, Swampscott
DeVincentis, Ruth (E)	48 Powder House Road, Medford
Dietch, Stephen (E)	58 Florence Avenue, Revere

Doherty, James (JH) . . . . . 12 Parkview Road, Everett
Doody, Carol (E) . . . . . 7 Lonsdale Street, Dorchester
Dorsey, Marie (B) . . . . . 33 Horan Way, Jamaica Plain
Dube, Rita (E) . . . . . 22a Wisteria Street, Salem
Dubuque, Rosemary (E) . . . . . 9 Beede Avenue, Lynn
Duchene, Nancy (JH) . . . . . 37 Greenway Road, Salem
Dudley, Joseph E., Jr. (JH) . . . . . 7 Taft Road, Salem
Duffy, Marie (E) . . . . . 15 Conant Street, Salem
Duggan, Gerald (B) . . . . . 388 High Street, Lowell
Dumas, James, Jr. (E) . . . . . 177 Morrison Avenue, Somerville
Durant, John F., Jr. (E) . . . . . 164 Russell Street, Everett
Dzierzak, Corinne (E) . . . . . 38 Martinack Avenue, Peabody
Eaton, Rick (B) . . . . . 76 Sheridan Street, Lynn
Ellis, Agnes (E) . . . . . 59 Wyoming Avenue, Malden
Ellis, Elaine (E) . . . . . 14 Clark Street, Saugus
Eng, Dorothy (E) . . . . . 27 Charter Street, Salem
Esposito, Ralph (JH) . . . . . 660 River Street, Haverhill
Fabello, Constance (E) . . . . . 41 English Street, Salem
Farnam, Leslie (E) . . . . . 42 Wyman Street, Medford
Farrell, Elaine (E) . . . . . 56 Eleanor Street, Chelsea
Farrington, David (B) . . . . . 11 Waterside Road, Marblehead
Featherstone, Barbara (B) . . . . . Old Neck Road, Manchester
Feeley, Grace (E) . . . . . 24 Pearl Street, Amesbury
Feldstein, Stephen (E) . . . . . 15 Thornton Street, Revere
Fine, Roberta (E) . . . . . 247 Cross Street, Malden
Finegan, Marilyn (E) . . . . . 446 Ferry Street, Everett
Finegan, Ruth (B) . . . . . 446 Ferry Street, Everett
Fitzpatrick, Susan (B) . . . . . 60 North Street, Methuen
Fleming, Gail (B) . . . . . 54 Herschel Street, Lynn
Fleming, Julie (E) . . . . . 3 Walcott Street, Peabody
Flynn, Kathleen (E) . . . . . 46 Windsor Street, Everett
Foley, Barbara (E) . . . . . 86 Electric Avenue, Somerville
Foley, Marcia (JH) . . . . . 14 Masconomet Road, Ipswich
Fortini, John (E) . . . . . 14 Thurman Street, Everett
Fox, Mary (JH) . . . . . 80 Lowell Street, Peabody
Francis, Robert (B) . . . . . 58 - 16th Avenue, Haverhill
Fredrickson, Anne (JH) . . . . . 20 Edgemere Road, Lynn
Fugere, Kathleen A. (B) . . . . . 95 Broadway, Salem
Gardella, Louise (E) . . . . . 1 Bellevue Road, Swampscott
Gaudet, John H. (E) . . . . . 37 Brimblecom Street, Lynn
Gauthier, Dolores (JH) . . . . . 21 Pickman Street, Salem
Gershfield, Cynthia (E) . . . . . 126 Nichols Street, Everett
Giannini, Rita (E) . . . . . 83 Thoreau Street, Concord
Gibson, Carol (B) . . . . . 284 Stevens Street, Lowell
Giuliano, Joseph R. (E) . . . . . 55 Adams Avenue, Everett
Golditch, Philip (E) . . . . . 150 Pomona Street, Revere
Goodman, Leslie (JH) . . . . . 31 Highland Avenue, Saugus
Goodwin, Joanne F. (B) . . . . . 51 Marshland Street, Haverhill
Gordon, Laurence (JH) . . . . . 13 Violet Road, Peabody
Gordon, Nancy (E) . . . . . 75 Bucknam Street, Everett
Gravini, Joseph (E) . . . . . 29 Rosedale Avenue, Everett
Guerrette, Carol (E) . . . . . 238 Loring Avenue, Salem
Haberland, Mark (B) . . . . . Stanwood Avenue, Gloucester
Hamilton, Gail (E) . . . . . 15 Columbus Avenue, Beverly
Harrington, Dennis (JH) . . . . . 5 Central Street, Beverly
Harty, Kathleen (E) . . . . . 217 College Avenue, Somerville
Hatheway, Elaine (E) . . . . . 48 Green Street, Newbury
Hawe, Maureen (E) . . . . . 62 Dartmouth Street, Everett
Hayward, Elaine (E) . . . . . 9 High Street, Stoneham
Heckman, Anita (B) . . . . . 86 Hermon Street, Winthrop
Hegan, William F., Jr. (JH) . . . . . 16 Harwood Street, Lynn

Hemenway, William (B)	84 Corning Street, Beverly
Henry, Elaine (E)	195 Burrill Street, Swampscott
Herlihy, Ellen (E)	34 Millard Avenue, Lynn
Hickey, Helene (E)	48 Harrison Avenue, Peabody
Holland, Mary Jane (E)	7 Woodbury Drive, Beverly
Hooper, Barbara (JH)	10 Glendale Street, Salem
Hopkins, R. Warren, Jr. (B)	19 Fernwood Avenue, Revere
Imbimbo, Mary (JH)	61 McKinley Street, Revere
Jackson, Lee (E)	267 Salem Street, Malden
Jackson, Winifred (B)	47 Neptune Street, Lynn
Jacques, Robert (JH)	94 Hale Street, Beverly
James, Dwight A. (JH)	8 Beacon Boulevard, Peabody
Jodz, William (JH)	17 Topsfield Road, Ipswich
Kaleta, Carol A. (E)	32 Oakes Street, Everett
Kelley, Brenda (E)	531 Pleasant Street, Malden
Kelley, Ellen (E)	585 Broadway, Somerville
Kelley, Nancy (B)	South Pamet Road, Truro
Kennedy, Susan (E)	30 North Border Road, Winchester
Kent, Susan (E)	84 Pine Street, Danvers
Khoury, Marilyn (E)	533 Hampshire Street, Lawrence
King, Karen (B)	Main Street, Ashburnham
Kobas, Dorothy (E)	116 Bunkerhill Street, Lawrence
Korumpas, Dennis (JH)	38 Memorial Drive, Salem
Kozik, Helena (B)	44 Palmer Street, Three Rivers
Krikorian, Anne (B)	63 Bromfield Street, Lawrence
Lane, Mary Anne (E)	74 Franklin Street, Peabody
Larnard, Mary (JH)	34 Powow Street, Amesbury
Lattanzio, Carolyn (E)	110 Clark Street, Everett
Lauinger, Veronica (E)	31 Yeamans Street, Revere
Lawlor, Dolores (B)	25 Eliza Lane, Greenfield
Lawrence, Paul (B)	14 Broad Street, Peabody
Leahy, Francis X., Jr. (E)	Jerdens Lane, Rockport
Leftin, Sylvia (JH)	8 Coolidge Road, Danvers
LeGault, Ronald (JH)	1 Fenno Way, Nahant
Lepore, Linda (E)	44 Cary Avenue, Revere
Lerner, Barbara (JH)	25 Oak Street, Peabody
Linskey, Patricia (E)	8 Loring Avenue, Salem
Lodge, Andrea (E)	19 Tolland Road, No. Andover
Loiselle, Robert (JH)	26 West Dane Street, Beverly
Lomanno, Dominic (JH)	66 Bellingham Avenue, Revere
Lovell, John (JH)	39 Brookings Street, Medford
Lowe, John (JH)	11 Tremont Place, Peabody
Luciano, Dorothy (B)	78 Butler Street, Revere
Lynch, John (JH)	149 Boston Street, Salem
Lynch, William (JH)	377 Broadway, Lynn
Maestranzi, Rita (E)	26 Pleasant Avenue, Saugus
Mageary, Rita (E)	38 Story Avenue, Lynn
Maistrellis, Rita (JH)	62 Andover Street, Peabody
Makela, Mary (B)	40 Ellsworth Road, Peabody
Maloof, Raymond (B)	284 Roslindale Avenue, Roslindale
Marble, Norman (JH)	15 Cushing Street, Amesbury
Marcott, Elizabeth (E)	8 Mt. Vernon Street, Marblehead
Marmen, Thomas (JH)	21 School Street, Beverly
Marraffa, Margaret (E)	6 Vale Street, Salem
Martin, Edward (E)	14 Davenport Street, Haverhill
Martone, Nancy (JH)	22 Hancock Road, Malden
Marzec, Theresa (B)	38 Linden Street, Lynn
Mason, Alan (JH)	2 Woodlawn Street, Amesbury
Masoud, Janice	14 Dempsey Court, Lawrence
Matthews, David (JH)	52 Adams Avenue, Saugus
Mavragis, Harry (JH)	38 Sohier Road, Beverly

McCauley, David (JH) . . . . . 20 Buck Street, Woburn
McDonough, Rosemary (E) . . . . . 123 Lafayette Road, Salisbury
McGrane, James (JH) . . . . . 211 Princeton Street, East Boston
McGuinness, Richard (JH) . . . . . 11 Wentworth Place, Lynn
McSweeney, James (B) . . . . . 24 Bellflower Street, Lexington
McIlroy, Larry (JH) . . . . . 43a Taft Avenue, Winthrop
Mercaldi, Robert (JH) . . . . . 5 Evelyn Road, Beverly
Michaud, Paulette (E) . . . . . 11 Belleau Road, Salem
Millea, Ellen (E) . . . . . 22 Webber Avenue, Beverly
Minichiello, Ralph (JH) . . . . . 3 Granite Street, Salem
Molinaux, Patricia (E) . . . . . 39 Fremont Avenue, Everett
Moore, Judith (E) . . . . . 249 Riverside Avenue, Medford
Moran, Grace (E) . . . . . 39 Reservoir Avenue, Revere
Morgan, Robert (JH) . . . . . 66 Appleton Street, Malden
Murphy, Francis (B) . . . . . 15 Summer Street, Peabody
Murphy, William (B) . . . . . 8 Morton Street, North Andover
Murray, Virginia (E) . . . . . 1001 Winthrop Avenue, Revere
Myers, William D. (B) . . . . . 34 Circuit Road, Medford
Nelson, Jane (E) . . . . . 15 Fremont Street, Malden
Newman, Janet (E) . . . . . 10 Warner Street, Salem
Nicholson, Patricia (JH) . . . . . 79 W. Neptune Street, Lynn
Nicolo, Christine (B) . . . . . 18 Story Avenue, Beverly
Nimblett, James (JH) . . . . . 37 Prospect Avenue, Winthrop
Norton, Marcia (B) . . . . . 137 Fort Avenue, Salem
Nowicki, Jane (E) . . . . . 35 Salem Street, Bradford
Nugent, Charles (JH) . . . . . 94 Childs Street, Lynn
O'Brien, Cornelia (E) . . . . . 32 Auburn Street, Malden
O'Brien, Kathleen (E) . . . . . 15 Leonard Street, Somerville
Ogasian, Marie (E) . . . . . 10 Adams Street, Danvers
O'Keefe, Elaine (E) . . . . . 81½ Proctor Street, Salem
O'Neil, Maureen (E) . . . . . 451 Bennington Street, East Boston
Padre, Alicia (E) . . . . . 48 Reynard Street, Gloucester
Palermo, Connie (E) . . . . . 52 Watts Street, Chelsea
Pavlis, Maria (E) . . . . . 605 Boston Street, Lynn
Pepin, Richard (B) . . . . . 16 Summer Street, Beverly
Peracchi, Dorothy (E) . . . . . 29 Grant Street, Somerville
Peroni, John (B) . . . . . 118 Bennington Street, East Boston
Perry, Barbara (E) . . . . . 7 Granite Street, Cambridge
Perry, Joseph (JH) . . . . . 7 Granite Street, Cambridge
Poor, Roger (B) . . . . . 59 Oakwood Avenue, Lynn
Quinn, Dennis (JH) . . . . . 760 Hale Street, Beverly Farms
Radin, Priscilla (E) . . . . . 12 Perkins Avenue, Malden
Ranere, Denise (E) . . . . . 46 Fiske Street, Revere
Reardon, Paula (E) . . . . . 91 West Street, Malden
Reidy, Rosemary (E) . . . . . 7 Trenton Street, East Boston
Reinfuss, John (JH) . . . . . 56 Bay State Road, Lynn
Reynolds, Francis (JH) . . . . . 827 Canterbury Street, Roslindale
Richardson, Maureen (JH) . . . . . 74 Gellineau Street, Malden
Rideout, Carol (B) . . . . . 37 Winter Island Road, Salem
Riley, Daniel (E) . . . . . 103 Pleasant Street, Woburn
Riley, Joseph P. II (E) . . . . . 103 Pleasant Street, Woburn
Roberts, Linda (B) . . . . . 463 Lowell Street, Lynnfield
Roberts, Lucie (B) . . . . . 463 Lowell Street, Lynnfield
Robertson, Donna Lee (JH) . . . . . 39 Vine Street, Saugus
Rollinson, Sheila (E) . . . . . 9 Autumn Street, Lynn
Rosa, Edward (JH) . . . . . 97 Shurtleff Street, Chelsea
Rose, Nelson (B) . . . . . 31 Dale Street, Revere
Ross, Carolyn (E) . . . . . 57 Broadway, Lynn
Russell, William L., Jr. (B) . . . . . 333 Chestnut Street, Lynn
Ruszowski, Robert (JH) . . . . . 91 Waldwin Avenue, Everett
Ryan, Catherine (E) . . . . . 92½ High Street, Danvers

Rynkowski, William J., Jr. (JH) . . . . . 7 Harmony Street, Salem
Sarno, Arthur (JH) . . . . . 408 Mgr. McGrath Highway, Somerville
Savosik, Dennis (B) . . . . . 111 Orange Street, Chelsea
Scanlan, Kathleen (E) . . . . . 25 Hyde Street, Revere
Shattuck, Janice (E) . . . . . 41 Wolcott Street, Everett
Shauffer, Barbara (E) . . . . . 21 Cheriton Road, Quincy
Shaughnessly, John (JH) . . . . . 759 Highland Avenue, Malden
Shea, Dorothy (B) . . . . . 315 Windsor Street, Cambridge
Sherry, Anne (E) . . . . . 1 Reed Street, Lynn
Sidman, Eric (JH) . . . . . 70 Bellingham Street, Chelsea
Sirois, Rose (E) . . . . . R160 Hobart Street, Danvers
Slattery, Frances (E) . . . . . 293 Forest Street, Malden
Slawecki, Sophie (B) . . . . . 40 Sturtevant Avenue, Norwood
Smith, Carolyn (B) . . . . . 29 Ocean Avenue, Lynn
Smith, Margot (B) . . . . . Roxbury Drive, Littleton
Smith, Paul (B) . . . . . 27 Oak Ridge Road, Lynn
Soteropoulos, Elaine (JH) . . . . . 73 Lawton Avenue, Lynn
Spirito, Vincent (E) . . . . . 59 Collins Street, Lynn
Stafford, Priscilla (E) . . . . . 177 Federal Street, Salem
Stahl, Elsie (E) . . . . . 75 Elmwood Street, Revere
Stanley, Carol (E) . . . . . 14 Witt Street, Lynn
Stefanski, Martha (JH) . . . . . 15 Boardman Street, Salem
Sterling, Reisa (E) . . . . . 15 Crescent Avenue, Chelsea
Stone, Rosalind (E) . . . . . 15 Bay View Avenue, Swampscott
Strunk, Lorraine (E) . . . . . 14 Garfield Avenue, Medford
Sturtevant, Janet (B) . . . . . 15 Burdett Road, Lynn
Swan, Richard (JH) . . . . . 28 Clinton Street, Lynn
Sweeney, Lawrence (JH) . . . . . 1 Ontario Street, Lynn
Symonds, Peter (B) . . . . . 33 Williams Street, Salem

Teague, Robert (JH) . . . . . 3 Chapman Street, Beverly
Teal, Marilyn (E) . . . . . 12 Eade Street, Lynn
Thelen, Susan (E) . . . . . 48 Pleasant Street, Marblehead
Tierney, William (B) . . . . . 14 Tremont Street, Salem
Tjanos, Maryann (B) . . . . . 21 New Street, Haverhill
Tomashefsky (E) . . . . . 707 Summer Street, Lynn
Trodden, Nancy (E) . . . . . 58 Grace Street, Malden
Tuccolo, Michael (JH) . . . . . 184 River Street, Haverhill
Turmenne, Edward (E) . . . . . 22 High Rock Street, Lynn
Twomey, Rosemary (E) . . . . . 20 Buchanan Circle, Lynn

Ulbin, Barbara (E) . . . . . 2 Laconia Avenue, Saugus
Upham, Joyce (B) . . . . . 11 Summit Terrace, Malden
Urnikis, Barbara (B) . . . . . 15 Morris Street, Lynn

Valente, Jana (E) . . . . . 131 Cottage Street, Lynn
Vandi, Carolyn (JH) . . . . . 386 Rantoul Street, Beverly
Vincent, Bruce (E) . . . . . 86 Kernwood Avenue, Beverly
Wallace, Susan (E) . . . . . 4 Turnbull Avenue, Wakefield
Walsh Ann Marie (E) . . . . . 37 Walnut Street, Everett
Walsh, Thomas (JH) . . . . . 40 Rantoul Street, Beverly
Ware, Robert (B) . . . . . 36 Ash Street, Chelsea
Watkins, Sharon (E) . . . . . 59 Walnut Street, Lynnfield
Watson, Robert (B) . . . . . 107 New Park Street, Lynn
Wheeler, Elizabeth (E) . . . . . 55 Central Street, West Concord
Workman, Leslie (E) . . . . . 30 Cordis Street, Wakefield

Yankowsky, Lynda (E) . . . . . 111 Fremont Avenue, Everett
Young, Donald (JH) . . . . . 13 Forest Street Malden
Young, Leroy (E) . . . . . 289 Washington Street, Lynn
Yuill, Nancy (E) . . . . . 46 Michigan Avenue, Lynn

Zabriskie, Deborah (E) . . . . . 23 Tyng Street, Newburyport
Zaleskas, Carol (B) . . . . . 46 Kensington Avenue, Bradford
Zwiercan, Carol (E) . . . . . 6 Fairmount Street, Salem

FRESHMEN

Adamo, Vito (BA)	186 Henry Avenue, Lynn
Adelman, Linda (E)	175 Garfield Avenue, Revere
Ahern, Michael J., III (BE)	19 Lily Street, Lynn
Alconada, Barbara (E)	46 Tufts Street, Malden
Aliberti, Barbara (BE)	154 Main Street, Everett
Altieri, William H., Jr. (JH)	290 Chelsea Street, Everett
Amato, Richard (BE)	99 Larkin Street, Revere
Amatucci, Jean (AB)	Morse Court, Manchester
Anderson, John (JH)	138 Bellingham Avenue, Revere
Anderson, Richard (JH)	299 Charles Street, Reading
Angelakis, Christine (E)	14 Manning Road, Lynn
Angelakis, Jeanne (BE)	14 Manning Road, Lynn
Anzalone, Diane (E)	461 Medford Street, Somerville
April, Alice (E)	21 Saltonstall Parkway, Salem
Aprile, Karen (BA)	70 Lexington Street, Lynn
Bainbridge, Carol (E)	4 Nichols Place, Cambridge
Baker, Herbert (BA)	48 Grace Road, Medford
Barbera, Lee (JH)	587 Stevens Street, Lowell
Barnes, Joanne (E)	19 Silk Street, Arlington
Barry, Suzanne (E)	298 Cabot Street, Beverly
Bartlett, Ruth (E)	20 Greg Road, Lynn
Berkowitz, Anita (BE)	21 Francis Street, Revere
Bernier, Rose (E)	59 Congress Street, Amesbury
Berry, Robert (JH)	67½ Essex Street, Salem
Besaw, George (BE)	1250 Holmes Road, Pittsfield
Blazewicz, Robert (JH)	102 Washington Street, Peabody
Bouchie, Linda (E)	33 Durso Avenue, Malden
Bourgeois, Patricia (E)	30 Muriel Road, Swampscott
Boyle, Kathleen (E)	51 Maple Avenue, Cambridge
Bramhall, Sharon (E)	50 East Pleasant Street, Lawrence
Brissette, Janice (JH)	11 Lowe Street, Peabody
Brooks, Susan (E)	21 Linden Avenue, Beverly
Broughton, Leonard (BE)	7 Stone Street, Beverly
Brown, Harold F., Jr. (JH)	107 Flint Street, Lynn
Brown, John P. (JH)	1 Bow Street, Salem
Bruno, Nancy (BA)	95 Cummings Avenue, Revere
Buckley, Barbara (E)	4 Emerson Avenue, Peabody
Burns, Paul (BE)	15 Lowden Avenue, Somerville
Burrows, Carol (E)	149 Lynn Street, Peabody
Butler, Barbara (BE)	47 Victoria Park, Chicopee Falls
Butler, Robert H., Jr. (BE)	Adams Road, Marblehead
Caldwell, Frederick J., Jr. (BA)	118 Linden Street, So. Hamilton
Call, Carolee (E)	10 Hillcrest Circle, Swampscott
Calla, Victoria (E)	20 Taft Street, Revere
Callahan, Mary (E)	5 Brown Street, Salem
Camuso, Dianne (BE)	15 Wilson Street, Revere
Capano, Frank R., Jr. (BA)	175 Chatham Street, Lynn
Cardolina, Patricia (E)	544 Main Street, Medford
Carleton, Sallyann (E)	49 South Pine Street, Bradford
Carmilia, Robert (BA)	59 Evergreen Street, Saugus
Carne, William (JH)	18 Hawthorne Street, Lynn
Carnevale, Thomas (BE)	69 Balch Street, Beverly
Caror, Paul (BE)	106 Highland Avenue, Somerville
Carter, Frances (BE)	12 Emory Street, Saugus
Casey, Joanne (E)	41 Grant Road, Lynn
Chambers, Kenneth (BA)	High Street, Ipswich
Chisholm, Robert (BE)	16 Hillside Avenue, Medford
Clark, Kay (BA)	165 Sharon Street, Medford
Clements, Barbara (E)	20 Quincy Street, Somerville
Coffill, Teri (E)	51 Windsor Street, Melrose

Cole, Charlene (BE) . . . . . Post Road, Wells, Maine
Cole, Cynthia (E) . . . . . 7 Valley Street, Saugus
Coleman, Elizabeth (E) . . . . . 54 Teel Street, Arlington
Collins, Patricia (E) . . . . . 135 High Street, Danvers
Connolly Marguerite (BE) . . . . . 96 Woodlawn Street, Lynn
Connors, Regina (BA) . . . . . 105 Moreland Street, Somerville
Conroy, Jan (JH) . . . . . 103 Collins Street, Danvers
Cooper, Marion (BE) . . . . . 22 Floral Avenue, Malden
Cooper, Miriam (BE) . . . . . 19 Crown Street, Milton
Corbett, Randall (BE) . . . . . 29 Orvis Road, Arlington
Cowhig, Vincent (JH) . . . . . 445 Mountain Avenue, Revere
Cox, Elaine (JH) . . . . . 84 Chestnut Street, Saugus
Coy, Marilyn (E) . . . . . 777 Walnut Street, Lynnfield
Coyne, John (BA) . . . . . 13 Grover Street, Beverly
Crean, Edwin (BA) . . . . . 151 Lowell Street, Peabody
Cronin, Raymond (BA) . . . . . 35 Oakland Avenue, Everett
Crowley, Ellen (E) . . . . . 140 Constitution Avenue, Revere
Cuffe, Loretta (E) . . . . . 15 Johnson Street, Lynn
Cummings, Richard (JH) . . . . . 67 Woodland Road, Revere
Cunningham, Kathleen (E) . . . . . 188 Locust Street, Danvers
Curtis, Priscilla (JH) . . . . . 232 Lynnfield Street, Lynn
Dannenbery, Donna (E) . . . . . 42 Adams Avenue, Everett
Dean, Orania (BA) . . . . . 128 Nahant Street, Lynn
DeBonis, Robert (JH) . . . . . 45 Bellingham Avenue, Revere
Deluca, Robert (BE) . . . . . 868 Main Street, Woburn
DeSimone, Charlene (BA) . . . . . 66 So. Prospect Street, Bradford
Desjardins, Joyce (E) . . . . . 15½ Pierce Avenue, Beverly
Desjardins, Rene (BA) . . . . . 38 Raymond Avenue, Salem
DiCenzo, Alexander (BA) . . . . . 4 Ashland Street, Beverly
Dick, Elizabeth (E) . . . . . 13 Glenwood Avenue, Cambridge
Dineen, Katherine (BA) . . . . . 52 Coolidge Street, Lawrence
Dineen, Peter (JH) . . . . . Washington Street, W. Boxford
Dion, Beth (E) . . . . . 509 Essex Street, Lynn
Dirienzo, Josephine (E) . . . . . 148 Richdale Avenue, Cambridge
Divirgilio, Marie (BE) . . . . . 451 Broadway, Lynn
Dixon, Phyllis (E) . . . . . 259 Atlantic Avenue, Marblehead
Doane, Carlton (BE) . . . . . 116 Pleasant Street, Manchester
Doherty, Maureen (BA) . . . . . 20 Putnam Street, Peabody
Doherty, Rita (E) . . . . . 11 Linden Street, Reading
Doherty, Susan (BE) . . . . . 76 Edwin Street, Quincy
Dolan, Maureen (E) . . . . . 15 Watts Street, Malden
Dorman, Thomas (JH) . . . . . 433 Washington Street, Gloucester
Doyle, Margaret (E) . . . . . 43 Trenton Street, Melrose
Dubiel, Mary (BE) . . . . . 64 Bridge Street, Salem
Ducey, Ellen (E) . . . . . 99 Vine Street, Lynn
Dugas, Clyde (BA) . . . . . 7 Mary Street, Haverhill
Dumas, Rose (Mrs.) (BE) . . . . . 16 Porter Street, Salem
DuPont, Thomas (BE) . . . . . 208 Lafayette Street, Salem
Dyer, Donna (E) . . . . . 11 Bucknam Street, Everett
Ellis, Robert (BE) . . . . . 136 Aspen Road, Swampscott
Estella, Judith (E) . . . . . 15 Mello Parkway, Danvers
Evans, Dorothy (E) . . . . . 45 Garland Street, Everett
Fader, Ardis (E) . . . . . 14 Baldwin Road, Marblehead
Faino, John (BE) . . . . . 11 Sheffield Street, Danvers
Faino, Walter (JH) . . . . . 11 Sheffield Road, Danvers
Fairchild, Diane (E) . . . . . 53 Puritan Road, Swampscott
Faulkner, William (JH) . . . . . 51 Temple Street, Reading
Fay, William J., Jr. (BA) . . . . . 18 Brand Avenue, Wilmington
Feins, Stephen (BA) . . . . . 96 Walnut Avenue, Revere
Femino, Donat (BE) . . . . . 112 Margin Street, Salem
Fennelly, Jon Michael (BA) . . . . . 54 Village Street, Reading

Fenton, Nancy (E) . . . . . 435 Lebanon Street, Malden
Ferguson, Anne (E) . . . . . 292 Pleasant Street, Marblehead
Fessenden, Alan (BA) . . . . . 12 Hillside Avenue, Peabody
Fisher, Lawrence (BE) . . . . . 41 Dennison Avenue, Swampscott
Fitzhenry, Roberta (JH) . . . . . 19 Mudge Street, Lynn
Flamer, Evan B., Jr. (JH) . . . . . 45 Marianna Street, Lynn
Flanagan, Mary (BA) . . . . . 58 Dane Street, Somerville
Flight, Betsy (BA) . . . . . 74 Shawsheen Avenue, Wilmington
Foley, Margaret (E) . . . . . 43 Teele Avenue, Somerville
Foley, Maureen (BE) . . . . . 4 Pierce Avenue, Beverly
Forrest, Anne (E) . . . . . 161 Playstead Road, Medford
Forte, Joan (E) . . . . . 224 Lexington Street, East Boston
Fortin, Linda (BA) . . . . . 32 Market Street, Newburyport
Fortini, Dianne (E) . . . . . 14 Thurman Street, Everett
Foster, Walter (BE) . . . . . 27 Cross Street, Beverly
Francis, Joseph J. (JH) . . . . . 26 Garrison Avenue, Somerville
Francis, Joseph P. (BE) . . . . . 19 Columbus Avenue, Salem
Frankauski, Joyce (E) . . . . . 1 Dewey Street, Methuen
Frary, Carole (BE) . . . . . 40 Barnstable Street, Swampscott
Freede, Andrean (E) . . . . . 59 Burma Road, Chelsea
Fullerton, Alan V. (JH) . . . . . 8 Jackson Avenue, Everett
Fulton, Lawrence E., Jr. (BA) . . . . . 36 Timson Street, Lynn
Fulton, William (BA) . . . . . 29 Kenwood Road, Everett
Funari, Barbara (BE) . . . . . 23 Gregg Street, Beverly
Furtek, Elaine (E) . . . . . 21 Grove Street, Haverhill
Fusco, Michael (JH) . . . . . 36 Summer Street, Medford
Gahagan, Helen (JH) . . . . . 9 Park Street, Peabody
Gallagher, Francis (BE) . . . . . 90 Pitcairn Street, Revere
Galluzzo, Mary (JH) . . . . . 196 Broadway, Arlington
Ganong, Linda (E) . . . . . 3 Olsen Road, Peabody
Garcia, Mary (BE) . . . . . 202 Elm Street, W. Concord
Georgantis, James (BA) . . . . . 48 Ocean Street, Lynn
Giovancella, Lois (BE) . . . . . 37 Overlook Drive, Wellesley
Glass, Alexander (BE) . . . . . 72 Norfolk Avenue, Swampscott
Glass Frank B., Jr. (BE) . . . . . 39 Pleasant Street, Manchester
Goldberg, Richard (BE) . . . . . 11 Palmer Road, Beverly
Grady, Patricia (E) . . . . . 23 Barstow Street, Salem
Grasso, Linda (E) . . . . . 47 Wilbur Street, Everett
Green, Natalie (BE) . . . . . 7 Winthrop Avenue, Marblehead
Green, Pamela (BE) . . . . . 5 Bow Street, Danvers
Greenberg, Joseph (BE) . . . . . 539 Beach Street, Revere
Grenier, Claire (E) . . . . . Putnam Road, Ipswich
Grotto, James (BA) . . . . . 438 Essex Street, Beverly
Hahesy, Robert (BA) . . . . . 52 Howard Street, Revere
Hall, Arthur (JH) . . . . . 28 Putnam Street, Beverly
Hanley, Annie (E) . . . . . 107 Redington Street, Swampscott
Harrington, Theresa (BE) . . . . . 7 Bay State Avenue, Somerville
Hart, Robert (BE) . . . . . 26 Eureka Avenue, Swampscott
Harvey, John (BE) . . . . . 64 Vine Street, Lynn
Hatch, Frances (BA) . . . . . 319 Central Street, Saugus
Hayes, Kenneth (JH) . . . . . 86 Division Street, Chelsea
Heenan, Robert (AB) . . . . . 129 Bunker Hill Street, Charlestown
Heffernan, Edmund F. (BA) . . . . . 178 Essex Street, Saugus
Heffernan, Edmund T. . . . . 138 Emerald Street, Malden
Hegarty, Carolan (E) . . . . . 15 Argyle Street, Revere
Heger, Diana (E) . . . . . 12 W. Baltimore Street, Lynn
Henderson, Janice (BA) . . . . . 239 River Road, Andover
Henry, William (BE) . . . . . 49 Douglas Road, Medford
Hill, Carolyn (E) . . . . . 80 Rogers Avenue, Somerville
Hill, Patricia (BE) . . . . . 80 Union Street, Lynn
Hilton, David (JH) . . . . . 2 Elliott Street, Danvers

Hoban, Mary (BE) . . . . . 6 Emerson Avenue, Peabody
Hobbs, Cynthia (JH) . . . . . 3 Prospect Street Ext., Rockport
Horan, Paula (E) . . . . . 39 Mark Avenue, Reading
Horne, Kenneth (JH) . . . . . 261 Common Street, Lawrence
Hosman, Thomas (BE) . . . . . 14 Osborne Street, Peabody
Hossack, Robert (E) . . . . . 603 Eastern Avenue, Lynn
Houghton, Mary Ann (E) . . . . . 479 Medford Street, Malden
Hourihan, Nancy (E) . . . . . 9 Symonds Street, Salem
Huber, Carl (BA) . . . . . 31 Chelmsford Road, No. Billerica
Hughes, Janice (E) . . . . . 16 East Emerson Street, Melrose
Hunt, Christine (BA) . . . . . 49 Grady Court, E. Boston
Hursty, David (JH) . . . . . 36 Margerie Street, Hamilton
Hutchinson, Patricia (JH) . . . . . 10 Woodland Avenue, Beverly
Jason, Elizabeth (E) . . . . . 7 Newton Street, Cambridge
Jellison, Ann (BA) . . . . . 16 Highland Avenue, Salem
Jellison, Jane (E) . . . . . 53 Salem Street, Reading
Jervinis, George (BA) . . . . . 529 Boston Street, Lynn
Judge, Maureen (BE) . . . . . 184 Russell Street, Peabody
Julien, Emelie (BA) . . . . . 8 Carlton Street, Salem
Kane, Sheila (E) . . . . . 48 Cedar Street, Lynn
Kawczynski, Phyllis (E) . . . . . 14 Arbella Street, Salem
Kearney, Ellen (E) . . . . . 876 Shirley Street, Winthrop
Kelley, Diana (E) . . . . . 1 Chase Street, Salem
Kelley, David (BA) . . . . . 1 Chase Street, Salem
Kelley, Paul (BE) . . . . . 81 Suffolk Avenue, Revere
Kelley, William (E) . . . . . 1 Chase Street, Salem
Kennealy, Judith (E) . . . . . 98 Woods Road, Medford
Keough, Robert (E) . . . . . 17 Perry Street, Somerville
Kierstead, Jeanne (BA) . . . . . 13 Colonial Road, Woburn
Kinder, John J., Jr. (BA) . . . . . 31 Beckford Street, Beverly
King, Bryan (BE) . . . . . 65 Timson Street, Lynn
Kinsella, Sheila (BA) . . . . . 7 Belmont Street, Charlestown
Kirby, Christine (BA) . . . . . 9 Maynard Street, Malden
Knight, Diane (BE) . . . . . 35 Jordan Street, Beverly
Knowland, Grace (E) . . . . . 119 Pine Street, Woburn
Koch, Pauline (BE) . . . . . 4 Conrad Terrace, Saugus
Kokinos, Irene (BE) . . . . . 17 Gardiner Street, Lynn
Korins, Richard (BA) . . . . . 34 Ocean Street, Lynn
Kotek, Patricia (BA) . . . . . 4 Everett Road, Salem
Kroen, William (E) . . . . . 2 Maple Street, Salem
Kulacz, Elaine (E) . . . . . 16 Forenza Road, Peabody
Laakso, William (BA) . . . . . 5 Winthrop Street, Peabody
Labrecque, Jeanne (BA) . . . . . 12 Hayes Road, Salem
Lamphier, David (BA) . . . . . 68 Thacher Street, Malden
Lavoie, Janice (E) . . . . . 28 River Street, Danvers
Lawler, Maureen (E) . . . . . 48 Everett Street, Arlington
LeBlanc, Gloria (BA) . . . . . 335 Lafayette Street, Salem
LeBlanc, Marie (E) . . . . . 6 Rhodes Avenue, Lynn
Lee, Karen (E) . . . . . 584 Lowell Street, Wakefield
Lenihan, Donna (E) . . . . . 18 Tower Avenue, Lynn
Leone, Sandra (E) . . . . . 93a Timson Street, Lynn
Levesque, Kenneth (BE) . . . . . 41 Riverside Street, Danvers
LeVasseur, Mary (BE) . . . . . 106a Rogers Avenue, Somerville
Lewey, Sharon (BA) . . . . . 66 Pleasant Street, Revere
Lundhoem, Barbara (E) . . . . . 49 Weston Road, Reading
Luongo, Barbara (E) . . . . . 69 Gladstone Street, East Boston
MacEachern, Robert (BA) . . . . . 18 Myrtle Square, Gloucester
MacRae, Donna (E) . . . . . 4 Yale Road, Andover
MacRae, Martha (BE) . . . . . 47 Mt. Washington Street, Everett
Madden, Maureen (BA) . . . . . 334 Boston Street, Lynn
Madden, Peggy (E) . . . . . 44 Winthrop Street, Everett

Maestranzi, Anne (E) . . . . . 3 Story Avenue, Beverly
Maitland, Douglas (BE) . . . . . 33 Roy Street, Swampscott
Manning, Joan (E) . . . . . 13 Columbia Boulevard, Peabody
Maranofsky, Joan (BE) . . . . . 401 Warren Street, Roxbury
Marshall, Susan (AB) . . . . . 175 Main Street, Rockport
Marbiu, Patricia (BA) . . . . . 24 Mount Vernon Street, Saugus
Marzelli, Barbara (BE) . . . . . 34 North Street, Middleboro
Masiello, Carlotta (BE) . . . . . 328 Ferry Street, Everett
Masse, Marjorie (E) . . . . . 4 Yale Road, Andover
Mastrorio, Lorraine (BA) . . . . . 39 McKinley Street, Revere
Mavragis, Edward (E) . . . . . 122 Foster Street, Peabody
McCarthy, Elaine (E) . . . . . 14 Summit Avenue, Chelsea
McCarthy, Madeline (E) . . . . . 175 Leyden Street, East Boston
McCauley, Kathleen (E) . . . . . 12 Villa Avenue, Everett
McCormick, Harold (BE) . . . . . 139 Cliff Avenue, Winthrop
McCulley, Gloria (BA) . . . . . 9 Story Street, Salem
McGlew, Margaret (BA) . . . . . 4 Carter Street, Newburyport
McGuire, Michael (AB) . . . . . 247 Andover Street, Peabody
McGurin, Bernice (E) . . . . . 4 Clinton Road, Peabody
McKee, Dennis (BE) . . . . . 62 Trenton Street, East Boston
McLaughlin, John L., III (BA) . . . . . 10 Ocean View Road, Swampscott
McLaughlin, John V. (BA) . . . . . 253 Spring Street, Medford
McLaughlin, Kathleen (BA) . . . . . 149 Bowdoin Street, Winthrop
McLeod, Linda (E) . . . . . 30 Stafford Road, Danvers
McMahon, Maura (BE) . . . . . 20 Sixth Avenue, Lowell
McMurray, Maureen (BA) . . . . . 547 Essex Street, Lynn
McNeely, Margaret (BE) . . . . . 29 Illinois Avenue, Somerville
McPhee, Arthur (E) . . . . . 9 Cardinal Road, Danvers
McWalters, Oona (BA) . . . . . 108 Grove Street, Lynn
Meagher, Brenda (E) . . . . . 11 Valley Street, Medford
Melican, Mary (E) . . . . . 37 Broad Street, Newburyport
Messina, Frances (AB) . . . . . 21 Michigan Avenue, Somerville
Messina, Roberta (E) . . . . . 38 Mansfield Street, Lynn
Millstone, Michael (BE) . . . . . 151 Walnut Avenue, Revere
Molloy, Marcia (E) . . . . . 964 Humphrey Street, Swampscott
Monahan, Matthew (BE) . . . . . 95 Traffrail Road, Quincy
Monahan, Susan (E) . . . . . 74 Fremont Avenue, Everett
Morey, Francis (BE) . . . . . 16 Pathwoods Avenue, Burlington
Morganto, Joseph (AB) . . . . . 130 Estes Street, Everett
Morris, Carla (E) . . . . . 71 Lake Avenue, Lynn
Moynahan, Mary (BE) . . . . . 6 Milk Street, Newburyport
Mulcahy, Dennis (AB) . . . . . 12 Lynne Avenue, Salisbury
Murphy, Nancy (BE) . . . . . 4 Vernal Avenue, Mansfield
Murphy, Robert (E) . . . . . 44 Laurel Street, Somerville
Nadile, Janet (E) . . . . . 27 Curtis Avenue, Somerville
Nagle, Constance (E) . . . . . 1 Knollwood Road, Marblehead
Nardone, Joanne (E) . . . . . 446 Park Avenue, Revere
Nasson, Frederick (BE) . . . . . 158 Jaques Street, Somerville
Nelson, Carol (BE) . . . . . 18 Winter Street, Wrentham
Nelson, Joyce (BA) . . . . . 12 Barrett Road, Peabody
Nelson, Linda (E) . . . . . 43 Raymond Circle, Peabody
Nicolas, Marilyn (E) . . . . . 50 Pond Street, Winthrop
Nolan, Nancy (E) . . . . . 16 Damon Avenue, Melrose
Nordstrom, Robert (E) . . . . . 4 Lincoln Court, Saugus
O'Brien, Eileen (E) . . . . . 48 Everett Street, Arlington
O'Brien, Linda (AB) . . . . . 437 Chestnut Street, Lynn
O'Brien, Virginia (E) . . . . . 38 Rollins Avenue, West Lynn
O'Keefe, Martha Jane (E) . . . . . 5 Phillips Street, Salem
Okerholm, Eileen (E) . . . . . 2 Gibson Street, Malden
O'Maley, Terry (E) . . . . . 749 Washington Street, Gloucester
O'Meara, James (BE) . . . . . 29 Stage Coach Road, Topsfield

O'Neil, David (BE) . . . . . 373 Maple Street, Danvers
O'Neil, Mary (BA) . . . . . 271 W. Wyoming Avenue, Melrose
O'Neill, Barbara (E) . . . . . 14 Warren Street, Danvers
Ostrowski, Barbara (E) . . . . . 118 Eutaw Avenue, Lynn

Parsons, Marlene (E) . . . . . 8 Youngs Road, Gloucester
Parsons, Patricia (E) . . . . . 63rd Street, Plum Island, Newburyport
Patrie, Deborah (BE) . . . . . 12 Ocean Avenue, Salem
Patti, Carol (E) . . . . . 42 Baker Avenue, Beverly
Pearson, Jean (BE) . . . . . 436 Howard Street, Lawrence
Pelletier, Virginia (E) . . . . . 50 Aborn Street, Peabody
Pepe, Donna (BA) . . . . . 83 Rock Glen Road, Medford
Pergola, Jeanne (BE) . . . . . 33 Fernwood Avenue, Lynn
Pergola, Philip (BE) . . . . . 30 Liberty Street, Danvers
Perrone, Carole (AB) . . . . . 74 Thornton Street, Revere
Peters, Lois (E) . . . . . 50 Nichols Street, Danvers
Petravicz, Sandra (BE) . . . . . 10 Kenneth Street, Lakeville
Petrowski, Paul (BA) . . . . . 595 Summer Street, Lynn
Phillips, Maryellen (E) . . . . . 31 Tremont Street, Peabody
Piccole, Sandra (BA) . . . . . 65 Lawton Avenue, Lynn
Piotrowicz, Mary Ann (AB) . . . . . 9 Clifton Avenue, Salem
Pisano, Sandra (E) . . . . . 91 Randall Road, Revere
Potter, Warren (BA) . . . . . 2 Hall Avenue, Everett
Powers, Maureen (E) . . . . . 145 Sylvan Street, Danvers
Powers, Patricia (BA) . . . . . 19 Lewis Lane, Saugus
Prodanas, Michael (AB) . . . . . 15 Adams Avenue, Everett

Racca, Marion (E) . . . . . 170 Winthrop Avenue, Revere
Racow, Susan (BE) . . . . . 167 Lothrop Street, Beverly
Radcliffe, Paul (BE) . . . . . 79 Dennison Street, Gloucester
Rando, Charles (AB) . . . . . 32 Archer Street, Lynn
Raymond, Diane (AB) . . . . . 5 Fox Run Road, Topsfield
Regan, Ronald (BA) . . . . . 7 Sidney Avenue, Lynn
Regis, Rosemarie (E) . . . . . 23 North Central Street, Peabody
Reidy, Karen (E) . . . . . 104 Barbara Road, Waltham
Rhodes, Steven (AB) . . . . . 33 Hampshire Road, Reading
Rigby, Linda (BE) . . . . . 629 Summer Street, Arlington
Ring, Patricia (E) . . . . . 84 New Park Street, Lynn
Rossano, Anthony (BA) . . . . . 125 Atlantic Avenue, Revere
Rossetti, Diane (E) . . . . . 595 High Street, Medford
Roy, Theresa (E) . . . . . 14 Linden Avenue, Salem
Ruggeri, Marie (E) . . . . . 712 Cabot Street, Beverly
Rush, Elizabeth (E) . . . . . 2 Malden Street, Revere
Rush, Marlene (BE) . . . . . 43 Wychwood Heights, Littleton
Russo, Peter (BE) . . . . . 10 Bossom Street, Revere
Ryder, Jean (E) . . . . . 745 Saratoga Street, East Boston

Sakowich, Richard (BE) . . . . . 27 Cottage Street, Lynn
Samson, Shirley (E) . . . . . 159 Derby Road, Melrose
Sanford, Gerald (BA) . . . . . 459 Waverly Road, No. Andover
Schaefer, Patricia (E) . . . . . 25 Ash Avenue, Somerville
Sciacca, Priscilla (BA) . . . . . 483 Washington Street, Haverhill
Scofield, Joanna (E) . . . . . 173 W. Emerson Street Melrose
Shambarger, George (AB) . . . . . 18 Sewall Street, Lynn
Shapiro, Richard (BE) . . . . . 5 Surf Street, Marblehead
Shaughnessy, Robert (E) . . . . . 18 Bacon Street, Woburn
Sheehan, Ann (BE) . . . . . 117 Willow Street, Lawrence
Sheehan, Margaret (BA) . . . . . 9 Ellsworth Road, Peabody
Sheehan, Mary (BA) . . . . . 33 Dunlap Street, Salem
Sheehan, Patricia (BE) . . . . . 284 Chatham Street, Lynn
Sherman, William A., Jr. (BE) . . . . . 111 Lynnfield Street, Lynn
Silverio, Ronald (BE) . . . . . 178 Bucknam Street, Everett
Simoneau, Carol (BA) . . . . . 3 Salem Street, Salem

Sliney, Patricia (AB) . . . . . 50 Glendale Street, Everett
Smedile, Patricia (E) . . . . . 4 Prescott Street, Salem
Smith, Marsha (E) . . . . . 859 Boardway, Revere
Sobocinski, Dorothy (E) . . . . . 40 Daniels Street, Salem
Solov, Frances (E) . . . . . 46 Robinson Street, West Lynn
Soper, Richard (BE) . . . . . 138 Lake View Avenue, Lynn
Spencer, Michael (BA) . . . . . 243 Linwood Street, Lynn
Stevens, Robert (BA) . . . . . 19 Beacon Street, Beverly
Stortstrom, Charles (AB) . . . . . 10 Parsons Drive, Beverly
Strazzulo, Joanne (E) . . . . . 65 Kilburn Street, Revere
Swaine, Eileen (BA) . . . . . 183 Lynn Street, Peabody
Tachuk, John (AB) . . . . . 28 Wheatland Street, Salem
Tammaro, Donna (BA) . . . . . 226 Broadway, Lynn
Tanen, Michael (E) . . . . . 4 High Street, Nahant
Taylor, Lester H., Jr. (E) . . . . . 16 Mountain Avenue, Revere
Taylor, Penny (E) . . . . . 19 Waldron Court, Marblehead
Theriault, Joan (BE) . . . . . 21 Lafayette Place, Salem
Thomas, Dolores (E) . . . . . 4 Northend Street, Peabody
Tournas, Judith (BE) . . . . . 15 Basse Road, Lynn
Towler, Cynthia (E) . . . . . 18 Lincoln Street, North Andover
Trabucco, Frank (BA) . . . . . 4 Pine Street, Peabody
Trainor, Sarah (BA) . . . . . 3 Milk Street, Salem
Treacy, Thomas (BE) . . . . . 25 Andover Street, Beverly
Tremblay, Charles (BE) . . . . . 444 Essex Street, Hamilton
Tremblay, Nancy (E) . . . . . 63 Green Street, Marblehead
Troy, Paul (BE) . . . . . 30 Oakland Street, Everett
Tumenas, Madelyn (BE) . . . . . 58 Farragut Avenue, Medford
Tupper, Eileen (E) . . . . . 26 Linden Road, North Wilmington
Twomey, Kathleen (E) . . . . . 32 Rogers Avenue, Lynn
Vaccaro, Angela (E) . . . . . 24 Allen Avenue, Lynn
Vetrano, Camille (E) . . . . . 46 Marlboro Street, Everett
Vlasuk, Diane (E) . . . . . 8 Hillside Avenue, Peabody
Waldron, Gerlad (AB) . . . . . 16 Deer Park, Lynn
Wallace, Patricia (E) . . . . . 56 Chestnut Street, Cambridge
Walsh, Diana (BA) . . . . . 70 School Street, Saugus
Walsh, Eileen (AB) . . . . . 1 Harris Avenue, Everett
Walsh, Jean (E) . . . . . 56 Emerald Street, Malden
Whelan, John (BE) . . . . . 74 Governor Winthrop Road, Somerville
Wiggin, Patricia (E) . . . . . 53 Northend Street, Peabody
Wilgo, Henry (BE) . . . . .
Wilson, Jane (E) . . . . . 15 St. Ann's Avenue, Peabody
Witwicki, Anthony (BA) . . . . . 18 Lenox Street, Beverly
Woodman, Judith (E) . . . . . 58 Locust Street, Lynn
Yaffa, Arlene (E) . . . . . 18 Everett Street, Malden

SPECIAL STUDENTS

Abrahamson, Dianne (E) . . . . . 32 Allen Street, Bradford
Armitstead, Elizabeth (B) . . . . . 383 Pleasant Street, Winthrop
Benevento, Nunzio J., III (JH) . . . . . 858 Broadway, Chelsea
Blair, Marie M. (Mrs.) (B) . . . . . 48 Rainbow Terrace, Salem
Bourque, Paul . . . . . 191 Eutaw Avenue, Lynn
Bowen, Priscilla (E) . . . . . 1457 Main Street, Reading
Bradley, James (B) . . . . . 6 Vandergrift Street, Lawrence
Brennahan, Mary (E) . . . . . 49 Upland Avenue, Bradford
Briggs, Diane (E) . . . . . 14 Hereford Road, Marblehead
Bunce, Mildred (B) . . . . . 468 Washington Street, Haverhill
Cereno, Patricia (Mrs.) . . . . . 11½ Peabody Avenue, Danvers
Chisholm, Alma (E) . . . . . 318 Winthrop Street, Medford
Cooper, Linda (E) . . . . . 3 Farmland Road, Saugus
Cunha, Edward J. (JH) . . . . . 70 Forest Street, Saugus

Darling, Ann (Mrs.) . . . . . 515 Walnut Street, Saugus
de Paris, Michael (E) . . . . . 40 Boston Road, Andover
DeSilva, Ronald (JH) . . . . . 25 Lambert Street, Revere
DiSarcina, Gennaro (E) . . . . . 19 Rossmore Street, Somerville
Ditto, Anthony (JH) . . . . . 176 Summer Street, Lynn
Donabedian, Janice (B) . . . . . 525 So. Broadway, Salem Depot, N. H.
Duffill, Madeline (E) . . . . . 191 Center Street, Danvers
Durkee, Joan (BE) . . . . . 376 Elliott Street, Beverly
Egan, Ruth (Mrs.) . . . . . 56 Rockland Street, Swampscott
Enos, Marie (JH) . . . . . 8 Hillside Way, Wilmington
Ephraim, Henry (B) . . . . . 7 St. Elmo Road, Worcester
Fay, Annie (E) . . . . . 14 Minot Street, Wakefield
Flaxen, Pauline (Mrs.) (JH) . . . . . 9 Lawnbank Road, Beverly
Flynn, David (JH) . . . . . 41 Sargent Street, Winthrop
Fortune, Maria (JH) . . . . . 9 Dalton Street, Newburyport
Foye, Daniel (B) . . . . . 13 Hathaway Road, Marblehead
George, Margaret (Mrs.) . . . . . 9 Harraden Avenue, Rockport
Gillis, Richard (BE) . . . . . 297 Boston Street, Lynn
Glackemeyer, Grace (Mrs.) (E) . . . . . 13 Barton Square, Salem
Guerrette, Paul (JH) . . . . . 238 Loring Avenue, Salem
Haltom, Frederick (B) . . . . . 741 Revere Beach Parkway, Revere
Hawryluk, Joseph (JH) . . . . . 12 Hersey Street, Salem
Hutchins, Charles (JH) . . . . . 7 Jordan Avenue, Lawrence
Johnson, John F., Jr. (JH) . . . . . 5 Stodder Place, Salem
Johnson, Linda (E) . . . . . South Main Street, Middleton
Jones, Robert (JH) . . . . . 272 Essex Street, Beverly
Jordan, Kathleen (E) . . . . . 3 Logan Street, Lawrence
Kardaris, Daniel (JH) . . . . . 94 Boston Street, Salem
Kilroy, John (B) . . . . . 11 Roseville Square, Lynn
Knightly, Carl W., Jr. (B) . . . . . 449 Broadway, Lawrence
Kuell, Martha (B) . . . . . 6 Wyman Road, Marblehead
Lappas, Charles (JH) . . . . . 47 Bartholomew Street, Peabody
Lind, Robert (JH) . . . . . 219 Highland Avenue, Malden
Lowry, Lawrence (JH) . . . . . 47 Moynihan Road, Hamilton
Mansfield, Helen (E) . . . . . 29 Central Avenue, Hamilton
McDonald, Joyce (BE) . . . . . 2 Pigeon Hill Road, Weston
Marder, Sheila (B) . . . . . 801 Pleasant Street, Worcester
McGonagle, Charles (B) . . . . . 64 Elm Street, Charlestown
McSweeney, Catherine (B) . . . . . 19 Crescent Avenue, Melrose
Mycue, Paula (E) . . . . . 14 Naples Road, South Hamilton
Nalbandian, Virginia (BE) . . . . . 23 Acorn Street, Lynn
O'Connor, Mary (Mrs.) (B) . . . . . 19 Wisteria Street, Salem
Phillips, Holly . . . . . 27 Greystone Road, Saugus
Potter, David (JH) . . . . . 121 Columbus Avenue, Salem
Powers, Ernest S., Jr. (JH) . . . . . 33 Coburn Street, Malden
Powers, Judith (JH) . . . . . 560 Boulevard, Revere
Price, Jane (Mrs.) (B) . . . . . 215 Herrick Road, Newton Centre
Ralph, Bernard A., Jr. (JH) . . . . . 11 Colby Street, Lawrence
Rubin, Sandra (BE) . . . . . 88 Newhall Street, Lynn
Ryan, Angela (B) . . . . . 194 Lawrence Street, Haverhill
Savosik, Peter (B) . . . . . 111 Orange Street, Chelsea
Stearns, Carolyn (E) . . . . . 16 Mello Parkway, Danvers
Sullivan, James (JH) . . . . . 5 Mason Street, Everett
Swartz, Brenda (B) . . . . . 9 Saturn Road, Marblehead
Thompson, Thelma (BE) . . . . . 140 Appleton Street, No. Andover
Toll, Patricia (E) . . . . . 2 Oceanside Drive, Beverly
Towle, Donald (JH) . . . . . 29 Lincoln Street, Manchester
Travers, Robert (JH) . . . . . 15 Summit Avenue, Rockport
Vasilakis, Janet (E) . . . . . 47 Leroy Avenue, Bradford
Walsh, Edward (B) . . . . . 11 Silk Street, Chelsea
Wilcox, Kathleen (Mrs.) (JH) . . . . . 76 Sunnyside Avenue, Winthrop

Congratulations to the Graduates

from the

GEORGE W. MARQUIS

Insurance Agency, Inc.

183 Lafayette Street Salem, Mass.

Best Wishes to the Class of 1963

from

CLIFFORD INSURANCE AGENCY

2 LYNDE STREET

SALEM

COMPLIMENTS

OF

GAINSBORO STUDIO

College Photographer

Class of 1963

176 ESSEX STREET

SALEM

Compliments of

The Student Cooperative Council

Student Council

President
THOMAS A. BRADLEY

Vice-President
CHARLES MCGONAGLE

Secretary
MARJORIE GEARY

Treasurer
THOMAS O'DONNELL

Assistant Treasurer
RONALD EAMMA

COMMITTEES

Auditing Chairmen
ANN CONEENEY
MARILYN DELANEY

Conference Chairman
MARGARET MACEACHERN

Finance Chairman
KAREN ROGERS

General Welfare Chairmen
SANDRA SUGERMAN
JOSEPHINE GULINO

Public Relations Chairmen
RITA PANCZYK
JEANNE PRINCIPATO

Social Chairmen
MARY WILSON
JUDITH HAMILTON

RINGS
PINS
MEDALS
CHARMS
CUPS
PLAQUES
TROPHIES

excellent design

skilled craftsmanship

superb quality

YOUR CLASS JEWELER

DIEGES & CLUST

PHILADELPHIA 226 PUBLIC STREET, PROVIDENCE, R. I. NEW YORK

MANUFACTURING JEWELERS

Deschamps Printing Co., Inc.

Book and Commercial

PRINTERS

19

3 Dodge St. Salem, Mass.

Telephone 744-2152

Engraving

by

Commerce Engraving Inc.

112 CENTRAL AVENUE

LYNN, MASS.

LYnn 5-2365

Best Wishes from

BETA CHAPTER

of

KAPPA DELTA PHI

President: Edward Cunha

Vice President: Robert Manzi

Secretary: Paul Murphy

Treasurer: Joseph Lisi

Assistant Treasurer: William Russell

Adviser: Dean Lawrence T. Lowrey

Best Wishes

to

The Class of 1963

from

The Class of 1965

Best Wishes

for a

Successful Future to the

Class of 1963

from the

Class of 1964

President: Albert DiVirgilio

Vice President: Reynold St. Paul

Secretary: Terese Doherty

Treasurer: Nicholas Panagoplos

Best Wishes

from the

Women's Athletic Association

"A sport for every girl . . . . a girl for every sport"

Yours in Sports

Men's Athletic Association

SALEM STATE COLLEGE

"Where Men are Men"

Compliments of

GRANDE BROTHERS CORPORATION

SUDBURY, MASSACHUSETTS

Tours Anywhere In Continental United States

MICHAUD BUS LINES, INC.

250 Jefferson Avenue

Salem, Mass.

744-1207 745-1000

Compliments of

GIBLEE'S

MEN'S WEAR

150 WASHINGTON STREET SALEM, MASS.

Compliments of

JOHN FLYNN & SONS

Best of Luck to the Class of '63

from the Brothers of

BETA CHI

JIM MANN
President

RICHARD THOMPSON
Secretary

JAY HARMON
Vice President

ARTHUR AMEREAU
Treasurer

DEEMS HATCH
Assistant Treasurer

JIM BRADLEY
Founder

JOHN AUCONE
Social Chairman

To the Class of '63

Congratulations and Best Wishes in the Future

from the

CLASS OF '66

President: ANTHONY WITWICKI

Vice President: ALAN FESSENDEN

Secretary: MARY ELLEN PHILLIPS

Treasurer: DONAT B. FEMINO

Compliments of

the

SALEM DINER and BEL AIRE DINER

Route 1 West Peabody

Compliments

of

SALEM COOPERATIVE BANK

BEST WISHES

TO THE

GRADUATES

Salem State College Bookstore

Best Wishes to the Class of 1963

Compliments of

THE BOOK CLUB

Compliments of

MERCHANTS-WARREN NATIONAL BANK OF SALEM

Salem - Peabody Square

Northshore Shopping Center

Member F.D.I.C.

Compliments

of

PI OMEGA PI

Delta Alpha Chapter

Compliments of

DAVE WONG'S

CHINA SAILS

Paradise Road Salem, Massachusetts

Compliments

MARSHALL'S FOOD SERVICE

Compliments of

PARAMOUNT THEATRE

Salem, Massachusetts

Sail ahead with a savings account with us!

SALEM SAVINGS BANK

125 WASHINGTON STREET SALEM, MASSACHUSETTS

Our current rate of interest is 4% per annum

THE FIRST SAVINGS BANK IN SALEM — INCORPORATED 1818

SALEM FIVE
Cents Savings Bank

Compliments of
the New and Modernized
STANLEY CAFETERIA
Featuring the Finest in Broiled and Fried Seafoods. The most up-to-date Cafeteria in New England.
Open Daily 5 A.M. - 8 P.M.
Sunday 6 A.M. - 3 P.M.

BERNARD'S JEWELERS
173 Essex Street
Salem
SEE OUR
TROPHY DEPARTMENT

Compliments of
SALEM RUBBER COMPANY
"Athletic Equipment For All Your Needs"

ROGER CONANT
CO-OPERATIVE BANK
256 Essex Street
Salem, Massachusetts
Systematic Savings - Home Loans

SOS
"Service Our Specialty"
SAWTELL'S
School - Office - Social
STATIONERY
PI 4-0670
133 Washington St. Salem, Mass.

PIZZAS
ITALIAN DINNERS
SEA FOODS
CHOICE BEVERAGES
BERTINI'S
286 Canal Street Salem

BRONISLAWA
330 Lafayette Street, Salem - Tel. 745-4922
Prop. Bronislawa W. Moore
Elegante Permanente d'Italia
Reg. $12.50 - Now $9.95
O Real Permanent of Paris
(for Pastel - Tinted - Normal) $15.00
L'O Real Hairtinting $6.50-$7.50
Specializing in Styling and Tinting
Thursday 9 A.M. - 8 P.M.
Friday 9 A.M. - 6 P.M.

POUSSARD PHARMACY
Owner Elizabeth M. Poussard
335 Lafayette Street
Near State College
Telephone Number
744-0577

Compliments of

THE LOG

Edward Cunha
Robert Griffin
William Corliss
Nancy Griffin
Pauline McNulty

"For all your banking needs"

NAUMKEAG
TRUST COMPANY

Salem
Massachusetts

Compliments of

H. P. HOOD and SONS, INC.

Dairy Products

200 Bridge Street, Salem
Tel. PIoneer 4-0720

Compliments of

LUSSIER'S PHARMACY
Gerard Lussier, Reg. Pharmacist

112 Lafayette Street Salem
Tel. PI 4-3645

Compliments of

COLLEGE BARBER SHOP

335 Lafayette Street
Salem, Massachusetts

Compliments

of

HOTEL HAWTHORNE

Salem

Compliments

of the

CLIPPER

STAFF OF 1964

PATRONS OF THE 1963 CLIPPER

Mr. and Mrs. Antonio M. Ardagna
Mr. and Mrs. George Arnold
Mr. and Mrs. Maurice Arsenault
Mr. and Mrs. William Bannister
Mr. and Mrs. Charles Bonfanti
Mr. and Mrs. Michael A. Cangiano
Mr. and Mrs. Charles Cannata
Mr. and Mrs. George Cawthorne
Mr. and Mrs. Pasquale Cinardo
Mr. and Mrs. Henry Collins
Mr. and Mrs. Thomas J. Coneeney
Mrs. Arthur Conroy
Mr. and Mrs. George Coulouris
Pvt. Gerald Couto
Mr. and Mrs. Joseph Cronin
Mr. and Mrs. Walter Cullen
Mrs. John Cummins
Mr. and Mrs. Frank Cunningham
Mr. and Mrs. Arthur Curtis
Mr. John A. Davis
Mr. and Mrs. Charles DeGaust
Mr. and Mrs. Anthony DiCesare
Mr. and Mrs. Joseph DiVincenzo
Mr. and Mrs. John J. Donovan
Mr. and Mrs. Harold Dugmore
Mr. and Mrs. Thomas Flanagan
Mr. and Mrs. Joseph Freitas
Mr. and Mrs. Harold Geary, Jr.
Mr. and Mrs. John Griffin, Sr.
Mr. and Mrs. Vincent Gulino
Mr. and Mrs. Joseph Halpert
Mr. and Mrs. Leo Hanley
Mr. and Mrs. Francis J. Hanly
Mr. and Mrs. Stephen Hawkes
Mr. and Mrs. Herbert Hendy
Mr. and Mrs. Carl E. Holden
Mr. and Mrs. Matt H. Kielinen
Mr. and Mrs. George F. LaPointe
Mrs. Virginia Lavoie
Mrs. Evelyn Lewis
Mr. and Mrs. Richard J. McCallum
Mr. and Mrs. Edward D. McDonough
Mr. and Mrs. George McLaughlin
Mr. and Mrs. T. Howard Martin
Mr. and Mrs. R. Mirisola
Mr. and Mrs. C. J. Mortimer
Mr. and Mrs. Stephen Murphy
Mrs. Nicholas Nardi
Mr. and Mrs. Michael Panczyk
Mr. and Mrs. Roland Pearce
Mrs. Rose Pearce
Mr. and Mrs. Alvan B. Perry
Mr. and Mrs. Joseph Picone
Mr. and Mrs. John B. Rebholz
Mrs. Teresa Rizzo
Mr. and Mrs. Edward V. Rogers
Mr. and Mrs. Henry Rouillard
Mr. and Mrs. Sandy Steinberger
Mr. and Mrs. Hymen Sugerman
Mr. and Mrs. John Szymanski
Mr. and Mrs. Arthur Tardif
Mr. and Mrs. Benedetto Ventresco
Mr. and Mrs. Harvey Whitmore
Mr. and Mrs. Frederick R. Wilson
Mr. and Mrs. Bronislaus Witwicki
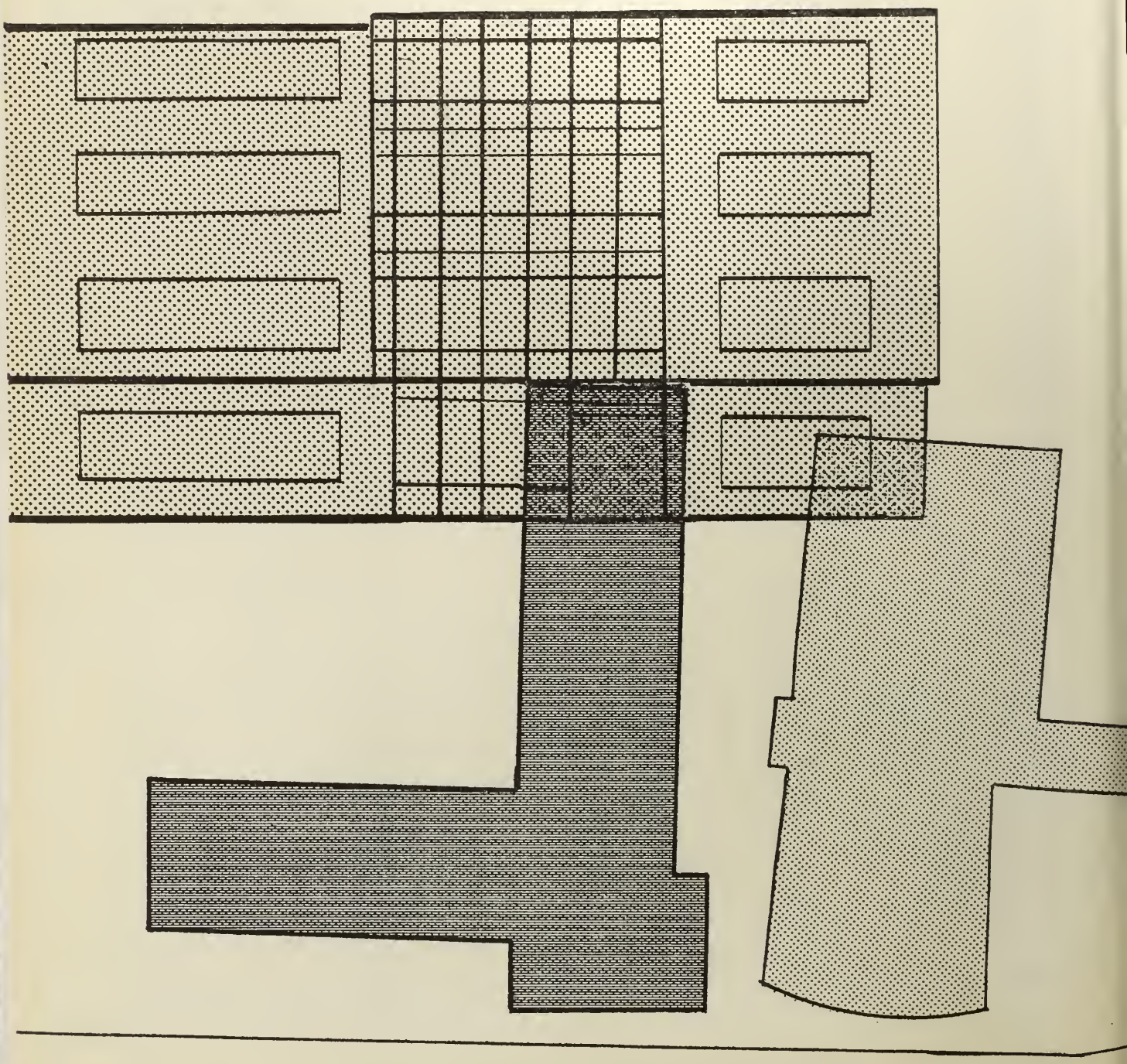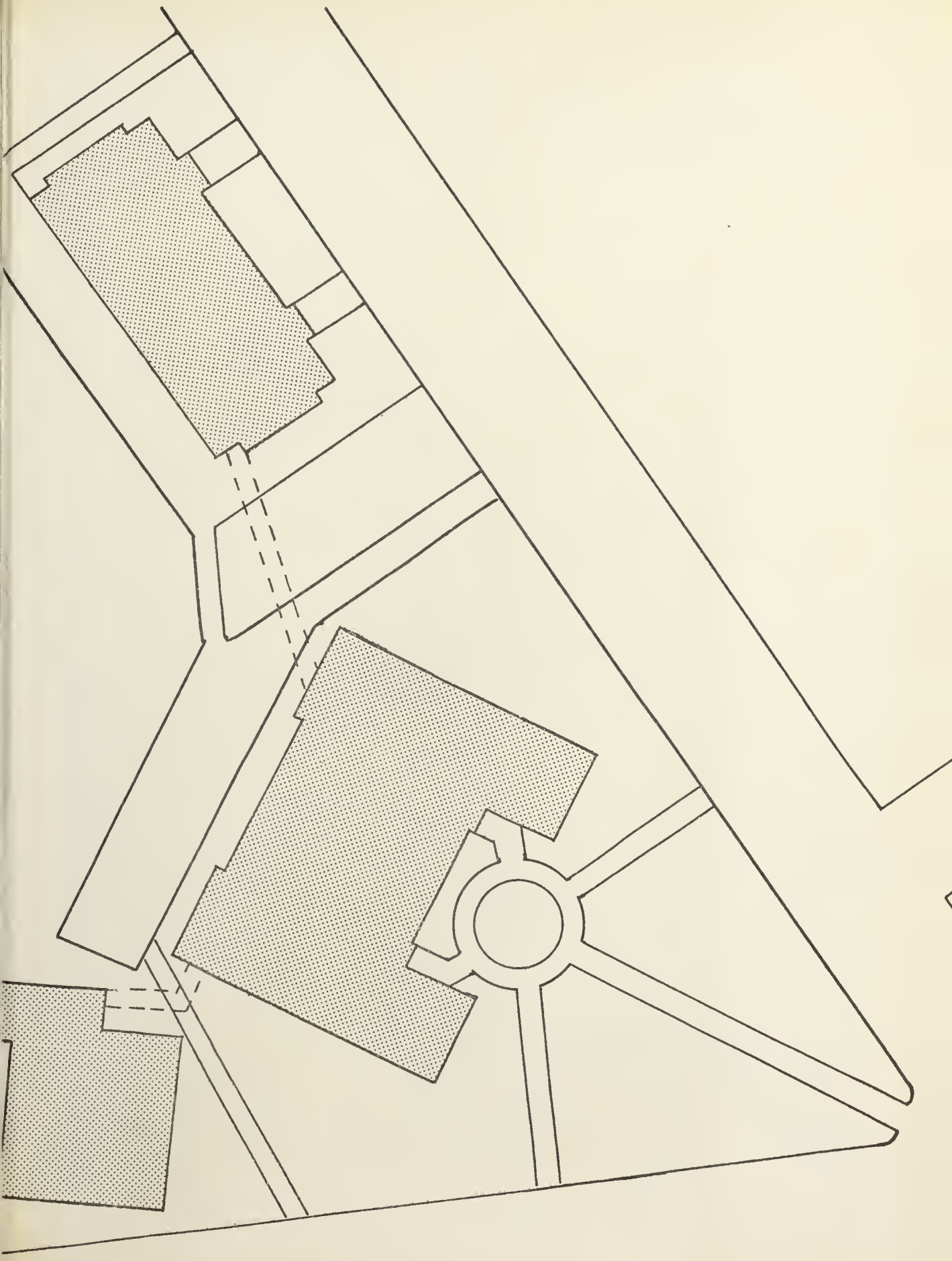
Many Thanks to Our Patrons and Advertisers